

160TH ANNUAL

ELMVALE FALL FAIR

THANKSGIVING WEEKEND
OCTOBER 6-8, 2022



Flos Agricultural
Society



Photo of the Elmvale Fall Fair from 1956

Pet Policy

While pets are permitted on the grounds – they are NOT allowed in any buildings (with the exception of Service Dogs). They must be leashed and under control at all times. They must be kept away from the livestock and horse/pony show areas. Please do not leave your pet unattended in your vehicle.

Did you know?

Contrary to what most people believe, the Fair Grounds are owned and operated by the Flos Agricultural Society, consisting of over 100 volunteers. Although the general public has access to the grounds, it is privately owned.

Attention Students!

Did you know that you could get valuable volunteer hours by helping Flos Ag Society throughout the Elmvale Fall Fair??

Contact us at: info@elmvallefallfair.com
Attention: Volunteer Hours

Flos Agricultural Society Mission

Flos Agricultural Society is committed to Agriculture, Education & Entertainment



Flos Agricultural Society

In Memoriam

The Flos Agricultural Society has devoted this space, to remember, pay tribute to, and honour, all those no longer with us this year, who dedicated portions of their lives to supporting and promoting both the growth of agriculture and most of all, community spirit, in our area. We thank them for their immense contribution and example.

Until we meet again, dear friends

Welcome to the Elmvale Fall Fair

Member of Ontario Association of Agricultural Societies

ALL EVENTS ON THE ARENA FAIRGROUNDS

WEDNESDAY, OCTOBER 5

4—9 pm Placement of Exhibits

THURSDAY, OCTOBER 6

4 pm Midway \$30/Ride all Evening

FRIDAY, OCTOBER 7

11 am Farm Animal Display Starting

12 pm Midway

12 pm School Parade with Floats

1 pm Small Animals & Jr. Livestock Shows

1 pm 4-H Club Achievement Day

1 pm Sheep Show

1:15 pm Children's Pedal Tractor Pull
(Registration 1 pm)

5 pm "Graham Scott Fleming" on Friday
- Trackside Stage

5—11 pm "Full Pull" Lounge - Back at the track

6 pm Antique Tractor Pull
(Registration 4 pm)

SATURDAY, OCTOBER 8

10:30 am Heavy Horse Show

11 am Farm Animal Display Starting

11—6 pm Midway

12 pm Parade

1 pm Livestock Judging

1—5 pm "Full Pull" Lounge - Back at the track

2:30 pm Stock Truck & Tractor Pulling (approx.)

4:20 pm Special School Draw

4:25 pm Lion's Club Truck Draw

8:30 pm Pure Country 106 Video Dance

Midway hours subject to change.

CONTACT US

14 George St., Elmvale
P.O. Box 3061
Elmvale, ON L0L 1P0
Premises ID #ON4211211
info@elmvalfallfair.com
elmvalfallfair.com

Arena: 705-322-2313

Pat Leonard: 705-527-1899
(prior to the Fair)

Inside Vendor Inquiries

(after August 1st)

effvendors@hotmail.com

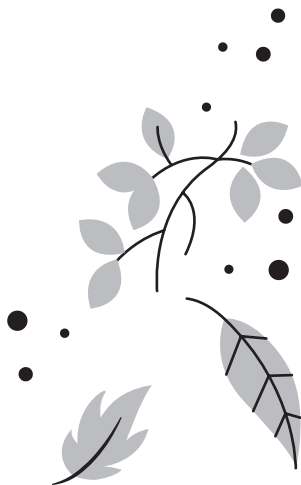

Fair Admission Prices

Friday & Saturday

ADULTS

\$10 each day (incl. Friday evening)

STUDENTS

\$5 each day (incl. Friday evening)

PARADE AND FAIR PARTICIPANT

Free on Friday

CHILDREN

Free (Elementary school & younger)

CARS

\$5 per day

Special Advance Discounts

ADULTS

Weekend Pass **\$16**

Day Pass **\$8**

STUDENTS

Day Pass **\$4**

Discounted admission wrist bands will be available at **G & S Computers** in Elmvale from September 19 to October 6, 2022

Midway Specials

Available at Midway Ticket Booth

THURSDAY TEEN NIGHT

\$30 One Price Bracelet

(Valid 4 pm to 10 pm)

FRIDAY

\$35 One Price Bracelet

(Valid 12 pm to Close)

SATURDAY

\$35 One Price Bracelet

(Valid 11 am to 6 pm)

SAVE \$5 - ADVANCE DISCOUNT PAY ONE PRICE COUPONS

Redeemable for Bracelet at the Midway Ticket Booth on October 7th or 8th! (Not recommended for use on Thursday). Discount "Ride All Day" Coupons **available at Whitfield Guardian Pharmacy**

Advance Sale is available from Tuesday, August 2nd until Wednesday, October 5th, 2022.

4-H members Save \$5 on a 16 sheet of tickets Friday or Saturday. Limit of 2 sheets per member, per purchase. 4H Membership card must be presented for this special purchase, per day.

MIDWAY HOURS

Thursday Open at 4 pm | Friday Open at 12 pm | Saturday Open at 11 am
All riders must have tickets or bracelet to ride. Hours subject to change.



All Canadian Entertainment is proud to be a part of the Elmvale Fall Fair. Our goal remains the same, to provide a good, clean and safe midway for folks to enjoy and remember. We carry a great selection of rides, games and food concessions, all staffed by courteous, uniformed employees. We proudly serve events throughout Ontario.

Table of Contents

8-9	2019 Fair Ambassador & Junior Fair Ambassador & Past Ambassadors
10	Ambassador Competition Information
25	4-H Achievement Day (Livestock)
44-45	Antique Tractor Pull
27	Baby Show
28	Bicycle Draw (School)
9	Bursary - Offered by Flos Ag. Society
48-51	Cattle Show (Beef & Dairy)
27	Children's Pedal Tractor Pull
7	Committees
29	Dance
11	Decorating Contests
51	District #5 Fall Fair Dates
31-33	Domestic Science
4	Fair Admission and Pricing
42-43	Field & Garden Produce - Adult Fair
41-42	Floral Exhibits - Adult Fair
6	Flos Agricultural Society Executive & Directors - Past & Present
42	Grain & Forage - Adult Fair
39	Group Display
34-39	Hand Craft Exhibits
47	Heavy Horse Show
34	How To Exhibit At The Fair
30	Judging Standards
25	Junior Livestock
16 - 24	Junior School Fair
43	Maple Syrup - Adult Fair
28	Monster Parade
49	Motor Sports
28	Pet Policy
40	Photography
8	President's Message
12-14	Rules & Regulations
3	Schedule of Events
46	Sheep Show
26	Small Animals
52-53	Sponsors List for 2019-2021
30	Things From The Past

FOOD AVAILABLE

Upstairs arena

Come and enjoy the food & fellowship. Please visit the room above the front of the arena.

**Friday, October 7 &
Saturday, October 8**

from 11 am

Meals served by:

Scouts Canada, Netherlands
Jamboree



Flos Agricultural Society

Presidents

John Johnston		Colin Elliott	1984–1985
John Ritchie		Michael Jacobs	1986–1987
Robert Peters		Joe Klein Gebbinck	1988–1989
James McDermott		Art Parnell	1990–1991
Richard Graham		Elmer McFadden	1992–1993
Walter Rowley		Allan Lambie	1994–1995
Thomas Smith	1928–1930	Frank Klein Gebbinck	1996–1997
George Fleming	1931–1938	Ross Langman	1998–1999
S.A. Tipping	1939–1942	Dan Tinney	2000–2001
Walter Middleton	1943–1953	Ariel Buchanan	2002–2003
Reginald Bertram	1954–1966	Jim Baks	2004–2005
Cecil French	1967–1968	Dan Clement	2006–2007
Earl Elliott	1969–1970	Al Kerslake	2008–2009
Don Bertram	1971–1972	Ken Bertram	2010–2011
Lloyd Dunlop	1973–1974	Rob Ritchie	2012–2013
Larry Clement	1975–1977	Linda Murray	2014–2015
Wallace Greenlaw	1978–1979	Marlene Lambie	2016–2017
Paul Bertram	1980–1981	Brian Nelson	2018–2019
Gerard Moran	1982–1983	Doug Ritchie	2020–2022

Secretary-Treasurer

William Harvey		Thomas E. Smith	1931-1947
John Craig		Miss Alice Smith	1948-1954
W.A. Sneath	1893	John A. Robertson	1955-1957
John McEachern		Mrs. Cecil Tinney	1958-2003
C.S. Burton	1903-1917	Mrs. Patricia Leonard/	
James McDermott	1918-1930	Mrs. Lori Townes	2004-

Officers for 2022

President: Doug Ritchie

Past President: Brian Nelson

1st Vice-President: Brenda Munshaw

2nd Vice-President: Tanya King

Secretary: Patricia Leonard

Treasurer: Lori Townes

HONOURARY DIRECTORS

In recognition of unselfish agricultural service to their Community.

Frank Archer, Don Bertram, Lois Bertram, Mae Clement, Colin Elliott, Patsy Graham, Art Parnell, Ken Parnell, Doreen Turner

DIRECTORS FOR 2022

Dave Bertram, Ken Bertram, Ariel Buchanan, Dale Buchanan, Dan Clement, Reg Cowan, James Elliott, Susan Elliott, Matt Garwood, Michael Jacobs, Rowan King, Trevor Klein Gebbinck, Marg Lambie, Marlene Lambie, Ross Langman, Jane Lees, Murray Lees, Brad McGrady, Bunny Murphy, Linda Murray, John Parnell, Sarah Parnell, Janine Peck, Rob Ritchie, Sally Simpson, Roger Spence, Dan Tinney, Doug Tinney, Corrie Wimmer

Committees

ADVERTISING, SOCIAL MEDIA & WEBSITE

Chairperson: Matt Garwood

Ambassador & JUNIOR Ambassador OF FAIR CONTESTS

Chairperson: Corrie Wimmer; Matt Garwood, Rowan King, Tanya King

BABY SHOW

Chairperson: Jane Lees; Diane Kenney, Karen Ritchie

BEEF CATTLE

Chairperson: Brenda Munshaw; Ariel Buchanan, Dale Buchanan, Steve Buchanan, Dale Giffen

BURSARY

Chairperson: Marlene Lambie; Brenda Munshaw, Linda Murray, Brian Nelson

CHILDREN'S DAY

Chairperson: Linda Murray; Kathy Daniels, Doug Ritchie, Lana Spence, Doreen Turner

DAIRY CATTLE

Chairman: Trevor Klein Gebbinck; Ken Parnell, Lindsay Tinney, Andrew Ritchie

DECORATING CONTEST

Chairperson: Ariel Buchanan; Sue Kerslake, Brenda Munshaw, Sally Simpson

DECORATIONS: E.D.G.E.

FLORAL

Chairperson: Janice Terry; Bev Leonard, Nancy Lockhart

FRIDAY ENTERTAINMENT

Chairperson: Matt Garwood

GARDEN PRODUCE & MAPLE SYRUP:

GATES

Chairperson: Janice Drinkill, Tom KleinGebbinck, Matt Garwood

GRAIN & FORAGE

Chairman: Bev Agar; Mae Clement, Ken Parnell, Greg Parnell

HEALTH & SAFETY: Linda Murray

HEAVY HORSES

Chairman: Ken Bertram; Brent Fleming, Glenda Geloso, Doug Tinney

HOMECRAFT SECTIONS:

Domestic Science:

Chairperson: Marlene Lambie; Ariel Buchanan, Mae Clement, Fern Dumond, Peggy French, Liz Grummett, Ruth Lambie, Martha Leonard, Mae MacDonald, Brenda McCartney, Brenda Munshaw, Heather O'Neill, Sarah Parnell, Janine Peck, Carolyn Ritchie, June Ritchie, Karen Turner, Michelle Veenstra

Hand Crafts

Chairperson: Marg Lambie; Darlene Archer, Theresa Archer, Kristy Beavis, Angela Bertram, Toos Claasse, Sandy Conn, Elizabeth DeGroot, Mary Jean Edwards, Marianne Franssen, Judy Hall, Sue Kerslake, Joan KleinGebbinck, Sandy Owen, Heather Marshall and Family, Kendra Masson, Pam Peca, Debbie Rowell, Shelby Rowell, Mary Stone, Jane Tjeerdsma, Kathy Van Laarhoven

INSIDE CONCESSIONS

Chairman: Ken Bertram; Dave Don, Bill Edmonds, Paul Reid, Dave Lewis, Bill Wheeler

JR. TRACTOR PULL

Chairperson: Donny Woods; Reg Cowan, Larry KleinGebbinck, Deanna Woods

MIDWAY CONTACT: Murray Lees

OUTSIDE CONCESSIONS

Chairman: Ross Langman; James Elliott, Art Parnell

PARADE

Chairman: Brad McGrady; Jermy McGrady

PARKING

Chairperson: James Elliott

PHOTOGRAPHY

Chairperson: Sally Simpson

PROPERTY

Chairman: Ken Bertram; Don Bertram, Colin Elliott, Doug Kirton, Ross Langman

SET-UP

Chairman: Rob Ritchie

SHEEP

Chairman: Amy Spence; Paul Lambie, Charlie Renaud

THINGS FROM THE PAST

Pat Leonard

TRACTOR PULL

Chairman: Dan Clement; Dave Bertram, Jason Craddock, Dave Kenney, Kerriann Kenney, Paul Kenney, Glen Moreau, Cory Smith, Dan Tinney

YOUTH PROGRAM

Linda Murray (Mentor); Adrianna McGinnis



Messages



President's Message

Commitment and dedication are two words that best describe those who volunteer with any organization. Flos Agricultural Society is no different from any other volunteer organization.

To make our Fair successful, we need volunteers. Volunteers to help setup, help with the event and especially those who contribute by entering exhibits, and not to forget those that support our Fair with their financial support.

After two years with no Fair and no parades I would like to acknowledge those who organized the tractor parades. As a participant in these parades, it was very gratifying to see how many of Elmvale's residents came out to watch, wave, and thank us for giving them something to take their minds off the days' issues.

We look forward to seeing everyone once again Thanksgiving weekend for our 160th Fall Fair. It is your support that will make our Fair a success.

Doug Ritchie - President



Fall Fair Ambassador 2019-2021

For the past three years, I have had the distinct honour of serving as the Elmvale Fall Fair Ambassador, representing the Flos Agricultural Society. While these have been some of the most difficult and challenging years to say the least, I am still extremely grateful for the opportunity to be a part of this team.

For those of you who are unaware, I attended post-secondary education at Olds College in Olds, Alberta, while holding the title Ambassador. I now hold a diploma in Agriculture Management with a concentration in Agricommerce (Ag Business). So the opportunity to represent our agricultural society means a lot to me. However, you may be surprised to learn that I have not always been interested in agriculture. Apart from growing up in Elmvale and attending every Fall Fair since 2001 (where I won the youngest baby in the baby competition), I had no connection to the Agriculture Industry. I wasn't truly immersed in the industry until I was in grade 12 and completed a co-op placement on Gerald Stone's Dairy farm for the sole purpose of seeing cows every day. And it wasn't until I became an Ambassador, attending Ambassador events like the District 5 meeting and the Annual O.A.A.S. Convention that I realized it was something I wanted to do for the rest of my life.

My advice to you is that just because you don't live on a farm or have farming experience doesn't mean this isn't a role for you. Being an Ambassador for our Fair has taught me more about myself and provided me with a plethora of skills that I will carry with me for the rest of my life. You may believe you have a plan for your life, but you never know what opportunities await you. Similar to the speech I delivered at the fair, one year of farming changed my life, but the three years as Ambassador significantly impacted my future.

I look forward to seeing everyone at the Fair and seeing the streets flooded with people during the parade. These last 2 years have been way too long and I'm ready to celebrate Thanksgiving weekend with you all again!

Rori Valender - Fall Fair Ambassador



Junior Fair Ambassador 2019-2021

My name is Quinn MacKenzie and over the past 3 years as the Junior Ambassador I have been taught so much. As an Ambassador I was able to participate in meetings, be part of parades and travel to meet other Ambassadors. The most important thing that I have learned is just how important the tradition of the Fall Fair is to our community. The spirit of the Fair lives within every member of Elmvale and because of COVID-19 everyone has truly missed it. I am so excited to see the excitement of Fall Fair return. I am so truly lucky to have had this opportunity and I can't wait to see what the future holds.

Quinn MacKenzie - JR Fair Ambassador

Elmvale Fair Queen/Ambassador Winners

Susan Ritchie	1971	April Elliott	1988	Jimmy Stephens	2005
Elsie Franssen	1972	Nicole Turner	1989	Jason Dwinell	2006
Judy Bertram	1973	Alison Parnell	1990	Steven Millar	2007
Charmaine Stewart	1974	Tina Clark	1991	Lindsay Tinney	2008
Mignon Thiffault	1976	Andrea Ritchie	1992	Nadia Graham	2009
Tracey Knight	1977	Rachael Labelle	1993	Rhian Morris	2010
Sheila Harpell	1978	Kendra Bye	1994	Emily Nelson	2011
Nancy Trace	1979	Karen Parnell	1995	Cynthia Sangster	2012
Michelle King	1980	Nicole Baks	1996	Rowan King	2013
Geraldine Stone	1981	Shauna Newman	1997	Matt Garwood	2014
Kari Simpson	1982	Annette Truax	1998	Rebecca Spence	2015
Sharon Taylor	1983	Katie Kelly	1999	Corine Bateman	2016
Bonnie Gilbert	1984	James Nugent	2000	Sydney McGee	2017
Debbie Klein Gebbinck	1985	Katie Saunoris	2001	Corine Bateman	2018
Tanya Rowntree	1986	Jisung Han	2003	Rori Valender	2019-2021
Sheri Swan	1987	Katy Garvan	2004		

BURSARY

The Flos Agricultural Society is offering two (2) Bursaries, in the amount of \$250 each to graduating students who are continuing their education and have shown volunteerism relating to the Elmvale Fall Fair. *Check out our website for further information.*

Congratulations to our winners over the past 3 years

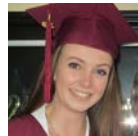

2019 Winners: Corine Bateman & Ashley Cochrane

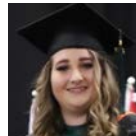

2020 Winners: Emily Lombard & Noah Parnell



2021 Winners (4 Awarded): Laura Bateman, Matthew Buchanan, Grace Hunter, Ashley Miller

2022 Elmvale Fall Fair Ambassador Competitions

It is that time of year again, the 160th Elmvale Fall Fair is Thanksgiving weekend and we are looking for participants to be a part of the Senior Ambassador and Junior Ambassador Competitions. Take advantage of this great opportunity if you are interested in public speaking, meeting new people, representing the community and trying new things.

We would like to thank the following for their sponsorship of the Ambassador Program: Bounce Back Physio, Elm Flower Shoppe, Hardship Acres, Lalonde's Plumbing, Paul Bouzis - Raymond James LTD., Enterprise Mechanical, Century Masonry, Georgian Bay Painters

SR. AMBASSADOR COMPETITION

Eligibility: The contest is open to any person 15 years of age and older.

Judging: This year's contest will be held on Sunday Oct. 2, 2022. This will be a gathering where participants will enjoy some fellowship with each other, committee members, members from the Fair Board, the previous Ambassadors and this year's judges, over some light refreshments. Each contestant will have an interview with the panel of judges. After the interviews the participants will introduce themselves in front of the audience, answer an impromptu question and deliver a 3-5 minute speech on the topic of their choice. An audience will be encouraged to listen to the impromptu speeches as well as the prepared speeches. The Ambassador and Runner-Ups will be announced at the conclusion of the event. This will allow them to enjoy a whole week leading up to and including a fun-filled weekend at the Fair the next weekend. There will be many events to participate in during the week and on Fair weekend including riding in both Friday and Saturday parades, bringing greetings, handing out ribbons, greeting Fair goers and over all, enjoying the Fair while representing the Flos Agricultural Society.

Duties: The Senior Fair Ambassador will be required to attend a number of events representing the Flos Agricultural Society following the Fair weekend. This list includes, but is not limited to, the O.A.A.S. District 5 Meeting in October, participation in the Elmvale Santa Clause Parade in December, attend the Provincial (3-day) O.A.A.S. Convention in February, the O.A.A.S. District

5 Ambassador Program in June, as well as compete in the CNE Ambassador of the Fairs Competition in August **** note must be 18 years of age by the beginning of August to be eligible. Each participant in the contest will receive a cash prize.**

JR. AMBASSADOR COMPETITION

Eligibility: The contest is open to any person in grades 7 and 8.

Judging: Sunday Oct. 2, 2022 will be this year's contest. This will be a gathering where participants will enjoy some fellowship with each other, committee members, members from the Fair Board, the previous Ambassadors and this year's judges, over some light refreshments. Each contestant will have an interview with the panel of judges. Participants will be judged on personality, communication skills, their personal introductions in front of the audience, creativity (flag/banner), Community involvement and a 2 minute speech with the topic being this year's theme "Remember When"

Duties: The Junior Ambassador will attend a few functions with Senior Fair Ambassador throughout the year on behalf of the Flos Agricultural Society. Each participant in the contest will receive a cash prize.

DEADLINE

The contest deadline is **Friday September 23, 2022**. Please see your school's office for an application form, or call Corrie Wimmer (705) 795-1203, or Matt Garwood (705) 717-1707 or Tanya King (705) 309-7018 for more information.

Decorating Contest

Theme: "Remember When..."

Committee: Ariel Buchanan, Sue Kerlake, Brenda Munshaw, Sally Simpson

RULES FOR EACH DECORATING COMPETITION

- Celebrating the 160th Elmvale Fall Fair
- All entries must have a sign stating the name and year of the Fair, and dates
- Judging Criteria: colourful, unique and follows the Fair's theme
- Display must be in place by registration deadline
- Judging will take place immediately following the deadline

Register by contacting: Brenda Munshaw, (705) 322-5147 or Ariel Buchanan, (705) 322-1975 by September 28, 2022

ELMVALE FALL FAIR

October 7 + 8, 2022

ROADSIDE BALE DISPLAY CONTEST

Roadside display depicting our Fair theme, using agricultural materials. At least one decorated bale must be included.

Location: Must be in rural area outside the Village of Elmvale limits, but within 15km of Elmvale.

PRIZES: 1st - \$150

2nd - \$100

3rd - \$50

\$25 for each worthy entry



RESIDENTIAL DECORATING CONTEST

A display depicting our Fair theme

Location: Within the Village of Elmvale limits

PRIZES: 1st - \$100

2nd - \$75

3rd - \$50

\$25 for each worthy entry



BUSINESS DECORATING CONTEST

A display depicting our Fair theme. Can be in a store front window OR an outside display.

Location: Within the Village of Elmvale limits

PRIZES: 1st - \$100

2nd - \$75

3rd - \$50

\$25 for each worthy entry



PRIZE MONEY SPONSORED BY **ALL CANADIAN ENTERTAINMENT & FLOS AGRICULTURAL SOCIETY**

The Flos Agricultural Society Board of Directors wish to express their sincere thanks to All Canadian Entertainment for their continued support of our Fair.

Rules & Regulations

Privacy Act

Any information collected by the Flos Agricultural Society regarding members, exhibitors, commercial exhibitors, sponsors, directors and any other persons related directly to the business of the Flos Agricultural Society and the Elmvale Fall Fair, will be solely used for the purposes of promotion of the Flos Agricultural Society and the Elmvale Fall Fair, and for the maintenance of their files and data base.

Any member, exhibitor, commercial exhibitor, sponsor or director realizes that when they agree to take part in the Flos Agricultural Society and the Elmvale Fall Fair, that their names may be published for these reasons only. None of this information whatsoever will be sold or transferred to any outside party for any reason.

Membership

1. The annual membership fee is \$5.
2. If the sum/sums awarded to any person as a prize or premium, is greater than \$10, it shall be lawful for and the duty of the Treasurer to retain the sum of \$5. If the total winnings are greater than \$50, then the Treasurer will deduct 10%. This will entitle the exhibitor to 2023 membership in the Society and a vote at our Annual General Meeting. No monies will be deducted from Junior Exhibitors. All membership fees retained are allocated to prize money.
3. Next Annual General Meeting date has been set for January 24, 2023 (location to be determined).

Entries

1. If you would like your entry tags already filled out for you when you arrive with your exhibits on Wednesday, October 5th send your list to Secretary, Pat Leonard, P.O. Box 3061 Elmvale, Ont L0L 1P0 by Canada Post, or delivered personally; so as to reach her on or before **MONDAY, OCTOBER 3, 2022**.
2. Entry forms and entry tags for School and Adult entries will be available after September 1 at the Elmvale Library, and the front lobby of Superior Facility Services, 8 Yonge St. S., Elmvale.
3. All exhibitors must register at the Fair Office and provide complete mailing address in order to receive any prize money awarded.
4. Livestock exhibitors will be allowed free admission for two attendants.
5. All animals must be on the grounds before 10 am on the day of which they are to be exhibited, and shall not be removed until 5 pm
6. **PICK-UP RULES:** All exhibits in the Hall to be left until 4:30 pm on Saturday, October 8, 2022. At 4 pm the adult home craft area will be closed to spectators as volunteers prepare articles/ exhibits for pick-up. At 4:30 pm, ONLY exhibitors and/or their designates will be permitted into the Hall to gather entries. Proof of ownership may be required.
7. Each exhibitor, upon arriving on the grounds, must apply to the Committee in charge, who will inform the exhibitor where the animals or articles are to be placed.
8. All animals and articles exhibited to be at the risk of the exhibitor.
9. While the Directors will take every reasonable and responsible precaution to insure the safety of articles exhibited, they wish it to be distinctly understood that owners them-

selves must take the risk of exhibiting them. Should any article be lost, damaged or stolen, the Directors will give every assistance within their power towards the recovery of said article, but will make no payment in whole or in part value thereof. The Directors will take every precaution to prevent accidents, but will not be responsible for any accident in or on the Fairgrounds. The Exhibitor will be solely responsible for any loss, injury or damage done to, occasioned by or arising from his/her participation in the Elmvale Fall Fair and shall indemnify the Flos Agricultural Society against all legal or other proceedings in regard thereof.

- 10.** Every animal and article exhibited must be the actual bona fide property of the exhibitor at the time the entry is made.
- 11.** No article is to be exhibited in more than one class except when especially mentioned in the Prize List. No one shall be allowed to enter more than one item in any one Section, however this rule does not apply to large livestock.
- 12.** On Wednesday, October 5, 2022 the grounds and buildings will be open to exhibitors and their assistants for preparation between 4-9 pm All exhibits, except livestock must be in place and ready for judging by 9 pm Domestic Science, Handicraft and Photography classes will be judged Thursday morning.
- 13.** No animal or article entered for competition shall necessarily entitle the owner to premium unless worthy of a prize.
- 14.** Any person who shall attempt to interfere with the judges while in the discharge of their duties or who shall afterwards on the premises of the Society, use contemptuous or abusive language to a judge in consequence of any award made by him/her, shall forfeit his/her rights to ANY premiums to which he/she might otherwise be entitled and shall be prohibited from exhibiting for one (1) year thereafter. Judges are requested to immediately report any breach of this rule to the President.
- 15.** No animal or article exhibited shall have about it, the name of its owner or a prize color of cards until awards have been made in the respective classes.
- 16.** All livestock must meet health standards and all livestock exhibitors MUST have \$1,000,000 liability insurance. All cattle and sheep MUST be tagged with the nationally accepted identification tags before they are permitted to enter the grounds.
- 17.** The decision of the Judge is FINAL in awarding prizes and no appeal shall be considered except in the case of a protest. All protests must be made in writing, stating briefly the grounds of the objection/protest, and must be delivered to the Secretary, before the close of the Fair. Any exhibitor making such a protest shall be required to make a deposit of ten dollars (\$10), which sum shall be forfeited to the Society if said protest is not sustained. The President, a Vice-President and one other officer shall constitute the committee to determine such a protest. The Secretary shall hold payment of prize or premium until a decision has been made by the tribunal. This decision will be final.
- 18.** Any exhibitor who shall be guilty of fraud or fraudulent practice in connection with, or in relation to, or upon or against the Society, shall forfeit prize or premium that may have been awarded to him/her.
- 19.** It is a nice feeling to be a prize winner at the Fair. It is an even nicer feeling to acknowledge the donor of that trophy or special prize either verbally, or by a phone call, or a thank you note.
- 20.** Absolutely no alcohol is permitted to be brought onto the grounds without authorization.

Hold Harmless Agreement

Upon making an entry the exhibitor shall indemnify and Hold Harmless the Flos Agricultural Society, their members, agents and employees from and against all claims, demands, losses, costs, damages, actions, suits or proceeding by any third parties that may arise out of, or may attribute to, all operations performed by or carried out by the exhibitor, his agents, employees, or servants or anyone for whose acts he may be held liable, howsoever caused.

Payment of Premiums

1. Premiums/prizes shall be payable by cheque, in the mail (address information required by Fair Office), as soon as possible after the Fair, upon completion of all required clerical work. ALL PRIZE MONEY NOT REDEEMED BEFORE THE 1ST DAY OF JANUARY, 2023 WILL BE FORFEITED TO THE SOCIETY. PLEASE CASH CHEQUES PROMPTLY before December 31, 2022.
2. In case of bad weather or any unforeseen circumstances - this Society only binds itself to pay as much pro-rate of the prize money as is consistent with the receipts.
3. Prize money of less than \$5 can be donated back to the Society by initialing statement on Entry Form when registering exhibits.

Admission, Passes, ect.

1. All Officers and Directors will be furnished with identification, which they will be expected to wear, which admits them and their vehicle to the grounds at any time.
2. Delivery trucks and other vehicles doing business with vendors on the grounds may secure, from the Society office, an automobile pass.

NOTE: Gatemen have strict instructions in respect to the above rules.



**Graham Scott
Fleming**

Friday October 7, 2022 | 5 pm

On the Trackside Stage.



Remember When...



Junior School Fair

October 7 & 8, 2022

Flos Agricultural Society gratefully acknowledges the support and co-operation of area schools and their staff and Administrators.

Management Committee: Linda Murray, Doreen Turner, Kathy Daniels, Lana Spence

Livestock Committee: Doug Ritchie

Rules and Regulations

1. Competition in the Elmvale Junior School Fair is open to elementary and high school students, as well as those children receiving home instruction in our area.
2. The grade the pupil is in, when the project is completed will determine the class in which it is to be entered.
3. All exhibits must be the property of the student exhibitor.
4. Articles exhibited in any previous year will not be awarded a prize.
5. Pupils must not make more than one entry in any one Section.
6. **All student exhibits should be in place by Wednesday Oct. 5 at 8 pm.** Teachers must arrange their school displays by 8 pm Wednesday, October 5. Livestock should be on the grounds by 10 am Friday, October 7, and removed at 4:30 pm.
7. Special Junior Fair tags will be given to teachers prior to the Fair, and will also be available after Sept. 1 at:
 - Springwater Public Library in Elmvale, and Superior Facility Services, 8 Yonge St. S., Elmvale
 - by emailing info@elmvalefallfair.com
 - by calling 705-527-1899
 - at the Fair Office on October 5th.
8. If you are in school, please be sure to put your Name, your School and Teacher's name on your tags. Home-schooled or Pre-school youth must include a home phone number on your tag. **NO NAME – NO MONEY!!!!**
9. Exhibits, except livestock, **not to be removed until 4:30 pm** Saturday October 8, 2022, **but must be removed by 5 pm.** Any leftover craft items will be returned to the school the following week. Vegetables left will be given to the Food Bank and all other perishable items will be disposed of, if not picked up. Flos Agricultural Society is not responsible for lost articles.
10. Anyone found guilty of willfully breaking the rules of the Fair will forfeit all prize money won.
11. Plates will be supplied for vegetables. Exhibitor should supply **disposable** plates for all baking entries.
12. **Home Instructors:** In all categories that are pre-judged by classroom teachers, which include Classes 134 – 170, entries must be in the hands of L. Murray 705-322- 5067 by 5 pm, Friday, Sept 30, 2022. Please include a telephone number. They will be pre-judged by a committee - **best 3** for all Printing and Writing categories (representation by population).
13. **RIBBONS WILL BE GIVEN TO FIRST, SECOND & THIRD** prize in all judged categories. Stickers will be placed on all other winning entries.
14. **PRIZE MONEY** will be sent to the schools by Nov. 1, 2022, unless otherwise arranged.

ANNOUNCEMENT TO PARENTS: Parents are urged to allow the children to do the work and preparations of the exhibits without assistance. Encourage them in every way, but remember that every bit of work you do for them helps to defeat the object of the Junior School Fair.

Want to Help Out?

We could use someone, just like you! We are always looking for supporters and volunteers. Whether you can spare an hour, a day, or a week of your time, we would love to have you on our team. Any age, any background. Your talents will always be appreciated.

All Exhibits to be entered on:
WEDNESDAY, OCT. 5TH BETWEEN 4 – 8 PM

Flowers

PLEASE NOTE: Please be sure to have adequate water in your containers. NO artificial items permitted.

OPEN TO CHILDREN GRADE 12 & UNDER

1. Largest Sunflower head, stem removed, displayed on a plate
2. Cosmos, 5 stems with foliage
3. Marigolds, 5 blooms, long stems with foliage
4. Mums, 3 stems with foliage
5. MARLENE TINNEY SPECIAL: Petunias, single, 5 sprays
6. Rose, 1 stem, any variety
7. Rose, 1 bloom, floating with its own leaf
8. Single Dahlia bloom
9. Small Sunflower, 3 stems, any variety
10. Sedum, 3 stems
11. Hydrangea, 1 stem
12. Geranium, 1 perfect bloom with foliage
13. 1 Hosta leaf
14. **Recycle**- an arrangement of Fresh flowers in a Tim Horton's container
15. Collection of foliage from your garden/ flower bed, minimum 3 varieties, arranged in a container. DO NOT use foliage from trees
16. Collection of 3 or more varieties of garden flowers, attractively arranged

JK TO GRADE 4

17. An arrangement of natural foliage and wild flowers, in a tin can
18. A Flower Pie: in a foil pie plate filled with moist sand, decorate with flower blooms & some foliage

GRADE 5 - 8

19. An arrangement of assorted marigolds
20. A Fairy Garden (Google it!) Using live plants and/or flowers, create a miniature fairy garden

Fruits, Vegetables & Grains

21. 3 round Beets
22. 3 Carrots

23. Longest Carrot
24. 3 Table Cucumbers
25. Fattest Cucumber
26. 1 Zucchini
27. 3 Cooking Onions
28. 5 Potatoes, named variety
29. Potato with the most eyes
30. 1 Pie Pumpkin
31. 1 Squash, any other kind, named
32. 1 Pepper Squash
33. 1 Butternut Squash
34. 3 Ornamental gourds OR mini pumpkins
35. 3 Ripe Tomatoes, stems left on
36. 5 Cherry Tomatoes, ripe
37. 3 Green Tomatoes, stems left on
38. 5 Cherry Tomatoes, green
39. 5 Grape Tomatoes
40. 1 Odd -Shaped Vegetable, not decorated
41. 5 Apples, named variety
42. 6 vegetables seeds, mounted, labeled & displayed
43. Longest ear of corn
44. GR 1 – 4 : A Collection of 5 different Ontario vegetables, named
45. GR 5 – 8 : Pickling Vegetables: 3 each of 4 different vegetables that can be pickled, suitably displayed
46. 3 cobs of Indian corn, husks pulled back and tied
47. 1 Litre Barley
48. 1 Litre Oats
49. 1 Litre Wheat
50. 1 Litre Soybeans
51. 3 Ears Yellow, Grain Corn
52. 3 Stalks Ensilage Corn
53. Tallest corn stalk, roots removed
54. Silage Corn, in 1 litre zip-lock bag
55. 5 lbs. mixed hay, 1st cut, 2022 crop, displayed in a clear bag
56. 5 lbs. mixed hay, 2nd cut, 2022 crop, displayed in a clear bag

**CENTRE FLOS WOMEN'S
INSTITUTE - SPECIAL**

Student with the most points in Sections
1 – 56 will receive \$10



Crafts and Hobbies

PRIZES OFFERED IN SECTIONS 57-121:

1st - \$3 | 2nd - \$2.50 | 3rd - \$2

NOTE: Please put a contact phone number on the back of entry tags for classes 57-61

PRESCHOOLERS, as of Sept 30, 2022

57. Trace your foot on 22cm x 28 cm paper (8.5"x11") & decorate
58. Finger paint a picture of a sheep on 22cm x 28cm paper (8.5"x11")
59. A collection of stickers of your favourite Disney characters, mounted, max. 22 cm x 28 cm (8.5" x 11")
60. Glue buttons on a 6" paper plate, to look like a face
61. Using an egg carton, make a caterpillar

JK, SK AND GRADE 1 as of Sept 30, 2022

62. Decorate 3 hard boiled eggs, any media, display in half an egg carton
63. Glue pasta and/or cereal on paper, creating a picture of a house, max. 22cm x 28cm (8.5" x 11")
64. Create a colourful, repeat pattern, using buttons glued on a white paper, max. 22cm x 28cm (8.5" x 11")
65. Make a bouquet of flowers, using egg carton(s), displayed in a decorated soup can
66. Make a picture of a flower, using bingo daubers, on white paper 22cm x 28cm (8.5" x 11")
67. Make a pipe cleaner animal, max. 30 pipe cleaners
68. Make a character, using a tea light.
69. Make a collage of farm animals by cutting pictures from magazines, on 22 cm x 28 cm (8.5" x 11") paper
70. Make a picture of a birthday hat, out of various seeds glued to a 22 cm x 28 cm (8.5" x 11") sheet of paper
71. Decorate a small gift bag – theme "Birthday"
72. Decorate a toothbrush
73. Decorate a pine cone

74. Create a picture of a farm animal using cotton balls, on 22cm x 28cm (8.5" x 11") construction paper
75. Using a potato as the body, create a "Person", decorated with any media, display on a large paper plate
76. Create a picture by gluing natural materials that you find outside (i.e. sticks, moss, leaves) on paper, max. 30 cm x 45 cm (12" x 18")

GRADE 2 & 3 as of Sept 30, 2022

77. Create a dog house for Sparky, the Fire Dog, using Popsicle sticks. Display on a paper plate, max. base 15 cm x 15 cm (6" x 6")
78. Draw & colour a picture that shows all 4 seasons, max. 22cm x 28 cm (8.5" x 11")
79. Make an insect (i.e. dragonfly, butterfly) out of coffee filters
80. Decorate an old pair of sunglasses
81. Decorate a light bulb, securely fasten to paper plate
82. Create a crown out of Bristol board, decorate
83. Create a "Pencil Holder" from 1 empty can (i.e. soup) and Popsicle sticks, decorate by gluing or taping decorations
84. Decorate a Tennis Ball as a Farm Animal
85. Make a set of binoculars using empty toilet paper rolls. Decorate using any media.
86. Create a penguin, using a water bottle, decorated
87. Cut out & glue pictures of your 5 favorite animals, label each, on 22cm x 28cm (8.5" x 11") paper
88. Draw a picture of fireworks, can use additional materials, i.e. glitter, sequins, max. 22 cm x 28 cm (8.5" x 11")
89. Spell your first name with 3 different kinds of seeds, glued to 22cm x 28cm (8.5"x11") construction paper
90. Decorated SQUASH, NOT carved, max. 20 cm x 25 cm (8" x 10")
91. Using a potato as the body, create a Person, decorated with any media, display on a large paper plate

GRADE 4 & 5, as of Sept 30, 2022

92. Decorate a Flip Flop, " Winter " theme
93. Decorate a straw hat, "Birthday" theme
94. Decorate a ball cap, by gluing natural materials onto it
95. Create a winter scene using an 8" paper plate and cotton balls
96. Make a "Longhouse" using natural materials, on a firm base, max. 10" in any direction
97. Make an edible bracelet (string must be edible too)
98. Make a wagon, using different shapes of pretzels. Display on a small paper plate
99. Create a pair of tissue box slippers
100. Make a rocket ship, must be freestanding, max. 12" or 30 cm tall
101. Create a Summer beach Scene, in a glass jar
102. Draw & label 5 different pioneer farm tools on 22cm x 28cm (8.5" x 11") paper
103. Make a cereal box robot, must be free-standing, max. 45 cm (18") tall
104. Create a dog house for Sparky, the Fire Dog, using Popsicle sticks, display on a paper plate, max. base 15 cm x 15 cm (6" x 6")
105. Decorated SQUASH, NOT carved, max. 30 cm x 35 cm (12" x 15")
106. Using a potato as the body, create a Person, decorated with any media, display on a large paper plate

GRADE 6 – 8 as of Sept 30, 2022

107. Make a collage of hockey related pictures, max. 22cm x 28cm (8.5" x 11")
108. Create & illustrate a pre-school book. Theme "**Fun at the Fair**". Must have 6 pages, including a title page. Use 22cm x 28cm (8.5"x11") paper.
109. Welcome Stone, painted, for a front entrance, max. 6" in any direction
110. Design a map for a treasure hunt, complete with directions, on 22cm x 28cm (8.5"x11") paper
111. Make a bridge using Popsicle sticks. Max 23cm in any direction. Display on a sturdy base.
112. Create a Halloween themed word

search puzzle. Use 12 October related words, free hand. NO COMPUTER AID. 28 cm x 44 cm (11" x 17")

113. Using a potato as the body, create a Person, decorate with any media, display on a large paper plate
114. Using small twigs and pebbles, create a miniature campfire pit, on a solid base, max. 22 cm in any direction
115. A "Three Little Pigs" stick house made from pretzels, display on a large paper plate
116. Create a Summer beach scene, in a glass jar
117. Decorated SQUASH, NOT carved, max. 30 cm x 35 cm (12" x 15")
118. Create an eggshell mosaic on 22 cm x 28 cm (8.5" x 11") white paper
119. Decorate a can as a Unicorn, accessories permitted
120. Sketch & color a picture of a totem pole, on 22cm x 28cm (8.5" x 11") paper
121. Create a goalie net, using Popsicle sticks & string. Display on a paper plate.

**CENTRE FLOS WOMEN'S
INSTITUTE - SPECIAL**

Student with the most points in Sections
57 – 121 will receive \$10



**Centre Flos Womens' Institute -
SPECIAL**

PRIZES OFFERED IN SECTIONS 122 - 124:

1st - \$5 | 2nd - \$3 | 3rd - \$2

GRADE 6 – 8 as of Sept 30, 2022

122. Create a picture, using acrylic paint on a canvas board, max. 28 cm x 44 cm (11" x 17")
123. Draw a vase of flowers, using pencil crayons, 22cm x 28cm (8 ½" x 11")
124. Sketch a farm animal in charcoal or pencil 22 cm x 28 cm (8½" x 11")

All entries in classes 1-133 must be in place at the arena by:
8 PM ON WEDNESDAY, OCTOBER 5, 2022

**LEGO - SPECIAL BY CORONATION
MASONIC LODGE** (Sections 125-126)

PRIZES: 1st - \$6 | 2nd - \$4 | 3rd - \$3

(These will be securely displayed)

Create a farm scene, including people and/or animals, WITHIN A SHOE BOX. Cover with saran wrap. Scenery may be non-Lego i.e. paint, paper & twigs. Max. 28 cm (11") tall. Must use at least 150 Lego pieces. No kits please.

125. JK – GR 2 ONLY

126. GR 3 – 6 ONLY

BMR Pro - SPECIAL

PRIZE OFFERED IN SECTIONS 127- 129:

1st \$ 6 | 2nd - \$4 | 3rd - \$3

Make a creation, out of duct tape ONLY. No additional materials to be used.

127. JK - Grade 2 - Theme: A Picture Frame

128. Grades 3 - 6 - Theme: Clothing Item

129. Grades 7 – 8 - Theme: Clothing Item

FOR SPECIAL NEEDS STUDENTS (Sections 130 - 133)

PRIZE: \$3 for every worthy entry

Create a picture ANY MEDIA, max. 22 cm x 28 cm (8.5" x 11")

130. JK – Grade 3

131. Grade 4 – 6

132. Grade 7 – 8

133. Secondary School

**Art, Curriculum, Penmanship
and Posters**

Classes 134 - 170 are PRE-JUDGED.

These entries must be in the hands of either the classroom teacher or L. Murray (705-322-5067) no later than **Fri. Sept 30, 2022, 5 pm**. The top 3 entries per classroom will be considered for overall judging. Entries will be judged on letter formation, spacing, accurate slant suitable for grade level, neatness and consistency of letter sizing.

PRIZES OFFERED IN SECTIONS 134 - 164:

1st - \$3 | 2nd - \$2.50 | 3rd - \$2

Note: Printing and Writing poems are available from classroom teachers, as well as on the Fair web site.

Author's name must be included in penmanship classes or entry will be disqualified.

JK & SK

134. Draw a picture, on 22CM X 28CM (8.5"X11") white paper, any media, **"Me at Play"**

GRADE 1

135. Draw a picture, on 22CM X 28CM (8.5"X11") white paper, any media, **"In My Back Yard"**

136. Print, use page provided by school representative, **"Happy Birthday"**

GRADE 2

137. Draw a picture, on 28 cm x 44 cm (11" x 17") white paper, any media, **"Animal Friends"**

138. Print, using page provided by school representative, first 4 lines of the poem **"Funny Turkey"**

The turkey is a funny bird
Its head goes bobble-bobble;
And all he knows is just one word...
And that is gobble-gobble!

Author: Public Domain

GRADE 3

139. Draw a picture, on 28 cm x 44 cm (11" x 17") white paper, any media, **"Fun in the Leaves"**

140. Print, on 3-ring lined paper, printed every other line, the poem **"An Autumn Day"**

Pumpkins in the cornfields,
Gold among the brown,
Leaves of rust and scarlet
Trembling slowly down:
Birds that travel southward,
Lovely time to play;
Nothing is as pleasant as an autumn day!

Author: Carmen Lagos Signes

- 141.** Creative Writing, on 22 cm x 28 cm (8.5" x 11") white paper, may be typed,
"At the Fall Fair, I'm going to..."

GRADE 4

- 142.** Draw a picture, on 28 cm x 44 cm (11" x 17") white paper, any media, **"The Fall Fair"**

- 143.** Cursive writing, on 3-ring lined paper, written on every other line, the poem **"In Autumn"**

They're coming down in showers,
The leaves all gold and red;
They're covering the little flowers, and
tucking them in bed.

They've spread a fairy carpet
All up and down the street;
And when we skip along to school
they rustle 'neath our feet.

Author: Winifred C. Marshall

- 144.** Creative Writing, on 22 cm x 28 cm (8.5" x 11") white paper, may be typed,
" Why I would like a Pet "

- 145.** Draw & color 3 different "Les animaux de la jungle". Title & label in French. Spelling will be judged. On 22 cm x 28 cm (8.5" x 11") white paper, spelling will be judged.

- 146.** A Map of Ontario, 22 cm x 28 cm (8.5" x 11"), naming the Capital, 3 lakes and 5 large cities. Use pencil crayons

GRADE 5

- 147.** Cursive writing, on 3-ring lined paper, written on every other line, the poem **"Thanksgiving"**

The year has turned its circle,
The seasons come and go.
The harvest is all gathered in
And chilly north winds blow.

Orchards have shared their treasures,
The fields, in their yellow grain.
So open wide the doorway -
Thanksgiving comes again.

Author: Unknown

- 148.** Draw a picture, on 28 cm x 44 cm (11" x 17") white paper, any media, **"An Autumn Scene"**

- 149.** Creative Writing, on 22 cm x 28 cm (8.5" x 11") white paper, may be typed,
" Terry Fox – A Canadian Hero"

- 150.** Draw & color 5 different items found in "Un jardin potager" Title & label in French. Spelling will be judged. on 22 cm x 28 cm (8.5" x 11") white paper,

- 151.** A Map of Ontario, 22 cm x 28 cm (8.5" x 11"), naming the Capital, 3 lakes and 5 large cities. Use pencil crayons

GRADE 6

- 152.** Draw a picture, on 28 cm x 44 cm (11" x 17") white paper, Any media, **"Scene from my Window"**

- 153.** Cursive writing, on 3-ring lined paper, written on every other line, the poem **"Leaf Blankets"**

Leaves are falling, soft as snowflakes,
Red and yellow, gold and brown;
The breeze laughs gaily in the treetops,
Shaking all the colour down.

Leaves are covering the gardens
As my blanket covers me.

When cold winter comes, the flowers
Will be warm as warm can be.

Author: Irene B. Crofoot

- 154.** Persuasive Writing, on 22 cm x 28 cm (8.5" x 11") white paper, may be typed,
"Convince/encourage someone to move to your Community"

- 155.** A Map of Canada, label and locate Provinces, Territories and their capitals, 22 cm x 28 cm (8.5" x 11") paper. Use pencil crayons

- 156.** Draw & color 5 different **" Le machines de la ferme"**. Title & label in French. Spelling will be judged. On 22cm x 28cm (8.5" x 11") paper

GRADE 7

- 157.** Draw a picture, on 28 cm x 44 cm (11" x 17") white paper, any media, **"Land-scape"**

Entries in classes 134 – 170 must be submitted to either the classroom teacher or L. Murray (705-322-5067):

5 PM FRI. SEPTEMBER 30, 2022

- 158.** Cursive writing, on 3-ring lined paper, written on every line, (ink) the poem

“Autumn Fires”

In the other gardens
And all up the vale,
From the autumn bonfires
See the smoke trail!
Pleasant summer over
And all the summer flowers,
The red fire blazes,
The grey smoke towers.
Sing a song of seasons!
Something bright in all!
Flowers in the summer,
Fires in the fall!

Author: Robert Louis Stevenson

- 159.** Persuasive writing, on 22 cm x 28 cm (8.5” x 11”) white paper, may be typed,

“My Canadian Hero”

- 160.** A Map of Canada, label and locate Provinces, Territories and their capitals, using 22 cm x 28 cm (8.5” x 11”) paper. Use pencil crayons

GRADE 8

- 161.** Cursive writing, on 3-ring lined paper, written on every line, (ink) the poem

“Leaves”

How silently they tumble down
And come to rest upon the ground
To lay a carpet, rich and rare,
Beneath the trees without a care,
Content to sleep, their work well done,
Colours gleaming in the sun.
At other times, they wildly fly
Until they nearly reach the sky.
Twisting, turning through the air
Till all the trees stand stark and bare.
Exhausted, drop to earth below
To wait, like children, for the snow.

Author: Elsie N. Brady

- 162.** Draw a picture, on 28 cm x 44 cm (11” x 17”) white paper, any media, **“Sunset”**

- 163.** Persuasive writing, on 22 cm x 28 cm (8.5” x 11”) white paper, may be typed,

“How I would improve Elmvale”

- 164.** Map of North America, label countries, capitals, 3 important rivers and surrounding bodies of water, using 22 cm x 28 cm (8.5” x 11”) paper. Use pencil crayons.

POSTER COMPETITIONS

REMINDER: “Posters are pre-judged and are to be submitted by Sept 30, 2022 as per info on previous page

SIMCOE COUNTY DAIRY PRODUCER COMMITTEE - SPECIAL

Any media, on white paper, 22 cm x 28 cm (8 1/2” x 11”)

PRIZES OFFERED IN SECTIONS 165 – 167:

1st - \$10 | 2nd - \$6 | 3rd - \$4

- 165.** GRADE 1 & 2: Draw & label 2 different milk products

- 166.** GRADE 3 & 4: Draw & label 5 different milk products

- 167.** GRADE 5 & 6: Draw & label 10 different milk products

HELPFUL HINTS FOR JUNIOR EXHIBITORS

- Please read instructions carefully to avoid being disqualified. Note all size restrictions
- Entries are judged on neatness, creativity and following directions
- Fill out the coloured Jr. Fair tag neatly, with the proper class number and description, your name, your teacher’s name (or parent’s name and phone number if pre- or home schooled), and the school that you attend
- Bring your exhibits to the arena on **WEDNESDAY OCT. 5th BETWEEN 4 PM AND 8 PM.** Your items must remain until 4:30 pm. Sat. Oct. 8th, then picked up before 5 pm.

Entries in classes 134 – 170 must be submitted to either the classroom teacher or L. Murray (705-322-5067):

5 PM FRI. SEPTEMBER 30, 2022

O.A.A.S YOUTH POSTER - SPECIAL

PRIZES OFFERED IN SECTIONS 168 – 170:

1st - \$20 | 2nd - \$15 | 3rd - \$10

Theme – **“Promoting Your Fair”**

Entry Rules: Name and date of Fair must be clearly shown on poster. Must be hand drawn. Minimum size 8½” x 11” (22 cm x 28 cm). Maximum size 11” x 17” (28 cm x 44 cm), “poster” size. Proofread spelling. Each entry must then be MOUNTED AND

CENTERED ON CARDSTOCK or BRISTOL BOARD to add a 5.5 cm (2”) border on all four sides. If work is done at home, it must be submitted to either the classroom teacher or L. Murray by Fri. Sept 30th 2022, 5 pm. **First prize poster will be entered in District Competition. Name of person, school, and Fair must be printed on back of poster.

168. J.K. - Gr. 4

169. Gr. 5 - Gr. 8

170. Gr. 9 - Gr. 12

All entries in classes 171 – 223 must be in place at the arena by

8 PM WED OCT 5, 2022

Domestic Science

PRIZES OFFERED IN SECTIONS 171 - 201:

1st - \$3 | 2nd - \$2.50 | 3rd - \$2 | 4th - \$1.50 | \$1 for each worthy entry up to 10th

Home cooked foods only. Baked goods are judged first on appearance. Those meeting requirements are then tasted. Please place on recyclable plates (i.e. paper), no larger than 7” and in zip lock bags.

To make it easier, we have grouped sections according to Grade.

JK SK AND GRADE 1 as of Sept 30, 2022

171. 3 oatmeal raisin cookies

172. 3 Rice Krispie Treats, include 1 extra ingredient

173. 1 donut (may purchase donut) decorated like a flower, use edible decorations

174. 3 Chocolate Chip cookies

GRADE 2 & 3 AS OF SEPT 30, 2022

175. 3 M&M or Smartie cookies, dropped method

176. Rice Krispie creation, shaped as a Jack O’Lantern, base no larger than 15 cm (6”), decorated with edible decorations

177. 4 pieces of Fudge

178. Make a marshmallow garland, decorated for Christmas

GRADE 4 & 5 AS OF SEPT 30, 2022

179. 3 light cupcakes, iced with edible decorations

180. 3 slices of vegetable loaf (i.e. Zucchini loaf)

181. Make a marshmallow “Snowman”, use edible decorations

182. 3 chocolate chip muffins

GRADE 6 – 8 as of Sept 30, 2022

183. 3 banana chocolate chip muffins

184. 3 slices fruit loaf (i.e. banana loaf). Identify fruit

185. 3 different chocolate items

186. Bake a party hat using a cupcake, an ice cream cone, icing & edible decorations

OPEN TO ALL STUDENTS

187. Homemade applesauce, 250 ml jar or smaller

188. 3 oatmeal muffins, with 1 added ingredient

189. Use 3 cookies to make a snowman, decorate with edible decorations. Judged on appearance ONLY

190. 2 muffins with maple syrup as an added ingredient, attach recipe

- 191.** Strawberry freezer jam, 250 ml jar or smaller
- 192.** Rice Krispie Hay Bales: min of 8 rectangular pieces, displayed with a tractor & wagon, on a foil covered sturdy base. Max 30cm x 30cm.
- 193.** JK - Gr 3 Brownie Pizza - cook a brownie mix in a round pan, making it a pizza shape, max. 20 cm (8"), ice and decorate with jelly beans, gummy worms etc. to look like pizza toppings
- 194.** Gr 4 - 8 Brownie Pizza - cook a brownie mix in a round pan, making it a pizza shape, max. 20 cm (8"), ice and decorate with jelly beans, gummy worms etc. to look like pizza toppings
- 195.** Banana bread, 3 slices
- 196.** An Old Family Favorite: 3 baked goods, 1 variety, nut free, using an old family recipe. Attach recipe
- 197.** 3 un-iced brownies
- 198.** 1 loaf of bread made in a bread machine
- 199.** Pickled anything, any size jar
- 200.** 3 butter tarts, may purchase tart shells
- 201.** 3 tea biscuits

SPECIAL: ELMVALE BAKERY

PRIZES OFFERED:

1st - \$10 | 2nd - \$5 | 3rd - \$5

- 202.** Best Homemade Loaf of Bread, not from a bread machine, from contestant under age 16. Include recipe of your choice.

O.A.A.S. - PLAIN CHOCOLATE CHIP COOKIE COMPETITION

PRIZES OFFERED:

1st - \$3 | 2nd - \$2.50 | 3rd - \$2 | 4th & 5th - \$1.50

- 203.** Youth up to age 15 years (as of December 31 of current year) 5 cookies, no nuts, no larger than 2.5" (6.25 cm) and no smaller than 2" (5 cm)

NOTE: Winner qualifies for District Competition - 6 cookies required there. To be displayed on a clean, sturdy plate (no paper plates) inside a clear plastic bag with exhibitor's name and address using the entry tag provided. Winner of District competition is eligible to enter Provincial competition (if winner unable to send entry 2nd place District winner may

enter). Same rules as District, except District must be indicated on Provincial entry tag provided.

Crafts and Hobbies

PRIZES OFFERED IN SECTIONS 204- 223:

1st - \$3 | 2nd - \$2.50 | 3rd - \$2 | 4th - \$1.50 and \$1 for each worthy entry up to 10th

Open to ALL Students

- 204.** A Sewn garment
- 205.** A homemade pillow
- 206.** Make a sock caterpillar
- 207.** Any article made from scraps of fabric
- 208.** Decorate a Pillow Case as a trick or treat bag for Halloween
- 209.** Make a pioneer braided rug, max. 18" overall
- 210.** Handmade belt, any medium
- 211.** Create a shopping bag out of an old T-shirt. Decorate.
- 212.** Make a bean bag pet
- 213.** Sew 4 different buttons onto an old stray sock - neatness will be judged
- 214.** A quilted project
- 215.** Scrapbooking - Two (2) pages, theme "Fun with Friends"
- 216.** Make a craft you found on Pinterest. Print a picture of the craft from the website and attach it to your creation.
- 217.** Decorate a recipe box and include three (3) of your favourite recipes
- 218.** Create a fascinator
- 219.** Create a "Chore Chart for Kids" -Pinterest has lots of ideas
- 220.** Decorate a pair of gardening gloves
- 221.** Make a craft from recycled items
- 222.** JK - GR 5 A Knitted or Crocheted Square (ie dish cloth)
- 223.** GR 6 - 9 Knitted headwear

<p>CENTRE FLOS WOMEN'S INSTITUTE - SPECIAL Student with the most points in Sections 171 - 223 \$10</p> 
--

4-H Beef & Dairy Clubs 4-H Achievement Day

Friday, October 7, 2022 | 1 pm

The 4-H Achievement Day for the Elmvale and area 4-H Beef, and Elmvale 4-H Dairy Clubs will be held in conjunction with Elmvale Fall Fair on Friday, October 7, 2022.

Only members of the Elmvale and area Beef, and Elmvale Dairy 4-H Calf Clubs are eligible for competition. The program will be governed by the Ontario 4-H Council, the North Simcoe 4-H Association and the individual clubs.

Rosettes for the 4-H members are sponsored by Jim Blow - Double JB Feeds, Wyebridge.



WHAT IS 4-H?

4-H is one of Canada's longest running youth organizations for young people between the ages of 9 and 21. The 4-H program is based on a "Learn to Do by Doing" philosophy. Since 1913, 4-H has given youth opportunities to learn new things through a dedicated group of volunteer leaders. 4-H youth learn the skills needed to contribute to making this a better world, truly an organization of leaders building leaders. Many of them go on to become leaders in their communities. The 4-H members come together to create a 4-H Club, and along with the guidance of their leaders, they learn about a selected topic through hands-on activities and mentorship.

Junior Livestock

Friday, October 7, 2022 | 1 pm

Chairperson: Doug Ritchie, Roger Spence

PRIZES SECTIONS 270 - 275: 1st - \$20 | 2nd - \$15 | 3rd - \$10 | \$5 for each worthy entry

Animals showing evidence of active Ringworm, Mange or Pink-eye are NOT eligible for exhibition, and will be refused entry to the fairgrounds.

Each entrant in Classes 270 - 275 will receive a participation medallion and a cash prize donated by The Hugh Ritchie Family, and Dennis and Pat Leonard.

NOTE: Any child who is participating in 4-H is IN-ELIGIBLE to participate in the following classes. They are open to all other elementary-aged children. All participants in the Junior Livestock show Classes #270 - 278 must be under parent/guardian supervision.

270. Dairy calf, over 4 months

271. Dairy calf, under 4 months

272. Beef calf, over 4 months

273. Beef calf, under 4 months

274. Ewe lamb, breeding

275. Market lamb, ewe or wether

PRIZES CLASSES 276 - 278:

\$5 for each worthy entry | 1st place winners will each receive a halter donated by Dr. Tim Henshaw

276. Showmanship, calves - Gr. K. - Gr. 3

277. Showmanship, calves - Gr. 4 - 8

278. Showmanship, lamb

Small Animals

Friday, October 7, 2022

Chairperson: Doug Ritchie

PRIZES CLASSES 279 – 302: 1st - \$3 | 2nd - \$2.50 | 3rd - \$2 | 4th - \$1.50 | 5th - \$1

- Cages will be supplied, unless otherwise indicated
- One entry per section
- Animal to be caged by 10 am, Friday, October 7 and not to leave until after 4:30 pm same day - must be picked up by 5 pm, or prize money forfeited
- The Fair staff and volunteers are not responsible for unattended animals
- Owners are expected to maintain (feed and water) their animals during the Fair.
- Any sick animals will be asked to leave the Fairgrounds
- Heavy and Light Breed classes: List of heavy and light breed poultry will be posted at show for reference

279. Standard Breed Hen, heavy

280. Standard Breed Rooster, heavy

281. Standard Breed Hen, light

282. Standard Breed Rooster, light

283. Bantam, female, feather feet, any breed

284. Bantam, male, feather feet, any breed

285. Bantam, female, bare leg, any breed

286. Bantam, male, bare leg, any breed

287. Waterfowl, Duck, heavy (supply own cage)

288. Waterfowl, Drake, heavy (supply own cage)

289. Waterfowl, Duck, light (supply own cage)

290. Waterfowl, Drake, light (supply own cage)

291. Rabbit, 6 months to 1 year, female

292. Rabbit, 6 months to 1 year, male

293. Rabbit, 1 year to 3 years, female

294. Rabbit, 1 year to 3 years, male

295. Rabbit, 4 years and over, female

296. Rabbit, 4 years and over, male

297. Pet Bird (Doves, Pigeons, Parrots etc.) (supply own cage)

298. Pet Hamster (supply own cage)

299. Pet Guinea Pig (supply own cage)

300. Pet Rodent (Rat, Gerbil, Mouse, etc.) (supply own cage)

301. Pet Reptile (supply own cage) and must supply own battery operated heating pad.

302. Other Pet, cannot be a pet that would qualify in any other Section (supply own cage). No dogs or cats.

BEST IN SHOW: Judge's Choice One prize only - \$10



Children's' Pedal Tractor Pull

Friday, October 7, 2022 | 1:15 pm

Sponsored by Factory Recreation

Chairperson: Donny Woods | **Committee:** Reg Cowan, Larry KleinGebbinck, Deanna Woods

Registration 1 pm or "Pre-Register"

To pre-register, please email your child's FIRST and LAST NAME, with their weight in pounds to: jrpedaltractorpulls@gmail.com. A confirmation email will be sent upon receipt. Bring your child to the event and check in with your child's name. Pre-register by Friday, Sept. 30, 2022. After this date, registration will be closed until 1 pm on the day of the event. Any questions, contact: jrpedaltractorpulls@gmail.com

PRIZES : 1st - \$5 | 2nd - \$3 | 3rd - \$2 | Prizes to be awarded to the winners of each class.

RULES AND REGULATIONS:

1. The contestant must be able to pedal without assistance.
2. Pedal tractors will be furnished for all participants.
3. All contestants must wear shoes.
4. All contestants will be given three chances to get the sled moving from the starting line.
5. The pulling tractor must stay between the lines of the pulling lanes at all times.
6. If the tractor leaves the pulling lane, the distance will be measured from the starting line to the point where the tractor crossed the boundary.
7. There will be four classes:
 - a) Class #1 (30-45) lbs.
 - b) Class #2 (46-60) lbs.
 - c) Class #3 (61-75) lbs.
 - d) Class #4 (76-90) lbs.
8. In the case of a tie, there will be a pull-off to determine a winner.
9. Both boys and girls are eligible to enter. Age limit 12 years.
10. The judges decision will be final for all contestants.
11. All contestants must be present before the time of the pedal pull with a signed permission slip in hand. The required signature of parent or guardian releases the Flos Agricultural Society from any financial responsibility due to accident.
12. Participation limited, first come, first served, only 20 children will be allowed in each class. Child must be accompanied by a parent or guardian at time of registration.

Mary Bertram Memorial Baby Show

Friday October 7 , 2022 | 2pm (Registration at Stage at 1:30 pm)

Chairperson: Jane Lees | **Committee:** Diane Kenny, Karen Ritchie

BABY SHOW - 3 CLASSES: 1-5 Months | 6-12 Months | 13-18 Months

SWEEPSTAKES BABY WINNER: Receives Mary Bertram Memorial Plaque

PRIZES: 1st - \$10 | 2nd - \$5 | 3rd - \$5

Youngest Baby Girl - \$5 | Youngest Baby Boy - \$5

Youngest Multiples - \$5 & Many More Prizes

BABY CHANGE STATION: Available in the Arena. A comfortable place for babies & mothers. Sponsored by Whitfield Guardian Pharmacy.

Monster Parade

Saturday, October 8, 2022 | 12 pm

Line up at H.C.E.S. Grounds

Floats, etc. to be registered earlier for positioning in parade.

PARADE THEME: "Remember When..."

Floats will be judged and awarded prizes based on the following groups:

Community Service / Churches / Family Entries / Fun Groups / Best Themed Float / Best Antique Tractor/Agricultural Entry (School floats not judged this day)

PRIZES: 1st - \$50 | 2nd - \$35 | 3rd - \$30

Antique & Classic Cars Welcome

- No articles and/or candies etc. to be thrown from the entries. Hand-outs ONLY.
- No extra riders on tractors.
- Occupants (2 per car) in period costume, please

Contact Chairman: Brad McGrady at 627-7222

Decorated bicycles, carts, wagons, clowns, horses and nostalgic entries need to register at H.C.E.S. between 11:30 am and 12 pm on day of parade.



Bicycle Draw

SATURDAY, OCT. 8, 2022 | 4:20 pm

DONATED BY: THE ELMVALE & DISTRICT
MAPLE SYRUP ASSOCIATION

Tickets to be distributed to schools. Each ticket to be completed by entrant (one per student) and deposited in the box on the main stage at the Fair on Saturday.

STUDENT MUST BE PRESENT AT DRAW TO CLAIM PRIZE

Pet Policy

While pets are permitted on the grounds – they are NOT allowed in any buildings (with the exception of Service Dogs). They must be leashed and under control at all times. They must be kept away from the livestock and horse show areas.

Please do not leave your pet unattended in your vehicle.

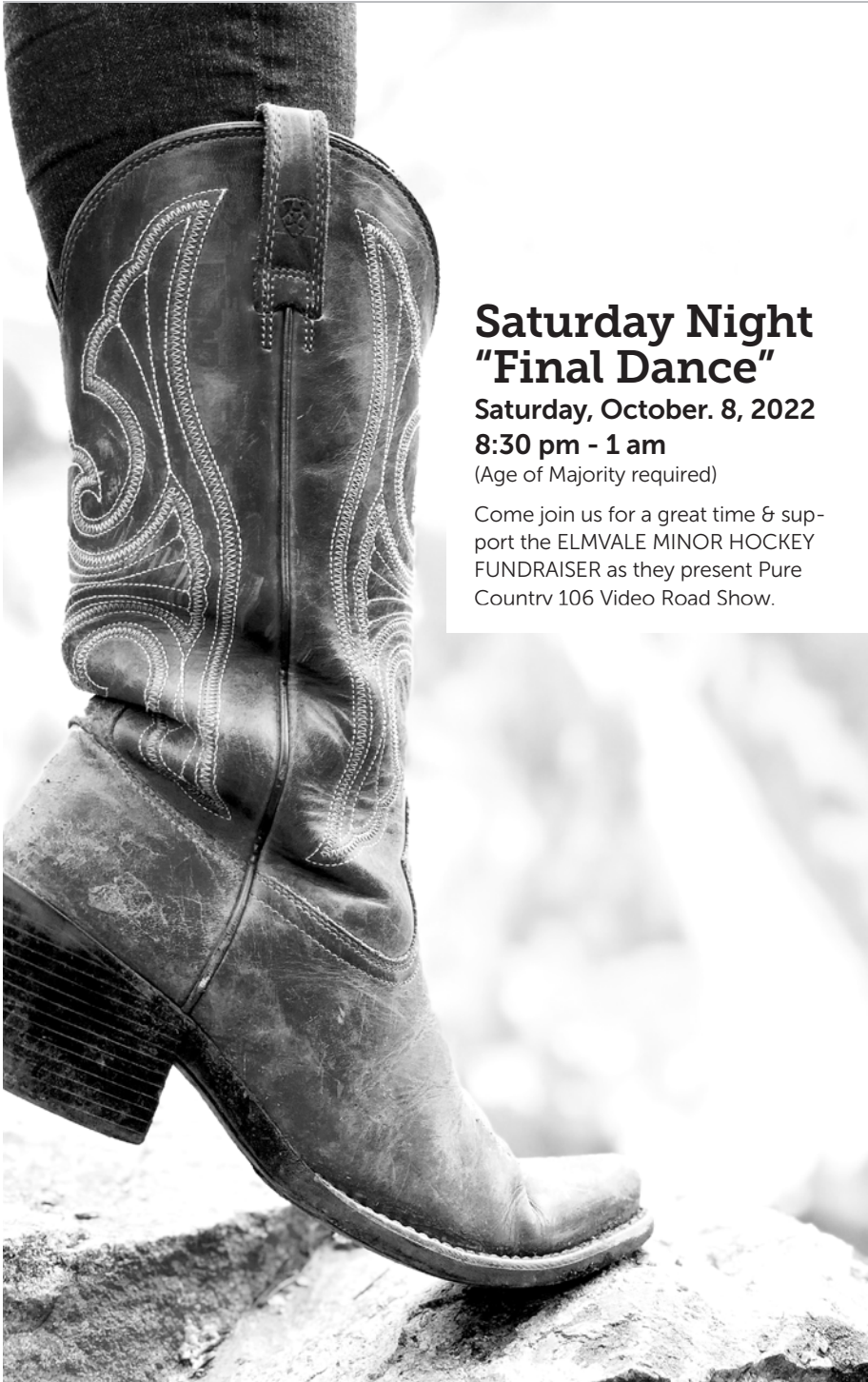

Saturday Night "Final Dance"

Saturday, October. 8, 2022

8:30 pm - 1 am

(Age of Majority required)

Come join us for a great time & support the ELMVALE MINOR HOCKEY FUNDRAISER as they present Pure Countrv 106 Video Road Show.

Things from the Past

Class 29

Chairperson: Pat Leonard

PRIZES: 1st - \$4 | 2nd - \$3 | 3rd - \$2

RULES AND REGULATIONS

1. Piece of Cameo jewellery
2. Brass candle holder, no more than 8" tall
3. Greeting card
4. Flat cigarette tin
5. Ladies hair comb
6. Paper weight
7. Pop bottle
8. Silver cake server
9. Photo of a man and his car/truck
10. Salesman's sample
11. Dinky or diecast toy
12. "Golden" book
13. Wind-up metal toy
14. Oldest Elmvale Fair prize book
15. Receipt from a local Dairy or Creamery
16. Wire kitchen utensil
17. Canadian military memorabilia, no larger than 12" in any direction
18. Carpenter's tool
19. Household Hints or Remedies book
20. 3 articles/souvenirs from a local organization (ie 4-H, Lions, School Group)
21. China shoe
22. Wedding Invitation
23. Wooden pulley
24. Winnie-The-Pooh item, original
25. "Stump the Judge" - See if our Judge can identify it. Please place the answer in an attached envelope.
26. Chairman's Special: **"Remember When ..."** Make a poster, featuring 3 businesses/business owners from Elmvale and area. Max size 1/2 sheet of bristol board. Interesting info about each would be appreciated.
PRIZES: \$10, \$7 & \$5.

JUDGES' SPECIAL: Best antique chosen by the Judge - Rosette Things From the Past - 2022

JUDGING STANDARDS

The following information is taken from Homecraft Judging Standards for Ontario Fairs – O.A.A.S. Revised 2009

BAKED GOODS

Decorated cakes

- 50 General Appearance
- 50 Workmanship

All other Baked Goods

- 25 General Appearance
- 25 Internal Appearance
- 50 Flavour & Aroma

CANNED GOODS

- 25 General Appearance
- 25 Texture
- 50 Flavour

HANDCRAFTS

Clothing

- 25 Design, Colour & Materials
- 50 Workmanship judged from outside of garment
- 25 Workmanship judged from inside of garment

Handcrafts

- 15 General Appearance
- 15 Creative Design
- 20 Color & Materials
- 50 Workmanship

Quilts

- 25 General Appearance & Design
- 20 Colour, Material
- 55 Workmanship

Needlecrafts

- 25 General Appearance
- 25 Design & Materials
- 50 Workmanship

Domestic Science

Class 30

Chairperson: Marlene Lambie **Committee:** Ariel Buchanan, Mae Clement, Fern Dumond, Peggy French, Liz Grummett, Ruth Lambie, Martha Leonard, Mae MacDonald, Brenda McCartney, Brenda Munshaw, Heather O'Neill, Sarah Parnell, Janine Peck, Carolyn Ritchie, June Ritchie, Karen Turner, Michelle Veenstra

PICK-UP RULES: All exhibits in the Hall to be left until 4:30 pm on Saturday, October 8, 2022. At 4 pm the adult home craft area will be closed to spectators as volunteers prepare articles/exhibits for pick-up. At 4:30 pm, ONLY exhibitors and/or their designates will be permitted into the Hall to gather entries. Proof of ownership may be required.

BERNARDIN SPECIAL

1. All entrants into the contest must submit entries that were made using Bernardin product.
2. Use of Bernardin Mason Jar/Snap lid must accompany each entry, as proof of purchase. Bernardin Jelly award requires Bernardin Pectin package or UPC as proof of purchase.
3. All entries will be judged on appearance, texture, creativity of recipe and presentation. Copy of recipe must accompany each entry.

A. BERNARDIN AWARD: Featuring - Best Jelly using "Bernardin Pectin" (recipe of your choice) BERNARDIN PECTIN PACKAGE OR UPC MUST BE INCLUDED

PRIZES:

1st - \$20 Gift Certificate | 2nd - \$10 | 3rd - \$5

B. SPECIAL FOR 2022 – BERNARDIN GIFT PACK COMPETITION: Featuring the Theme - "Welcome to the Neighbourhood"

Prizes:

1st - \$20 Gift Certificate | 2nd - \$10 | 3rd - \$5

Entries must include no less than 3 (three) filled Bernardin mason jars (minimum 250 ml size) which must be sealed with Bernardin Snap lids and be submitted in an appropriate container, not necessarily a basket. Gift baskets may include additional items and must be decorated to reflect the theme (as stated above). Judges will select winner based on creativity, quality of home canned product (taste-tested) and appropriateness of presentation. www.bernardin.ca

C. MARTA HARRADINE-DUIVENVOORDEN

SPECIAL – NEW SPONSOR: To honour Greta Harradine, also in recognition of Queen Elizabeth's Jubilee year. Featuring a "Queen Elizabeth Cake" up to 9" diameter, displayed on a pedestal cake plate. Decorations are expected. Recipe of your choice.

PRIZES: 1st - \$50 | 2nd - \$30 | 3rd - \$20

D. TURNVIEW FARMS HONEY - SPECIAL

– NEW SPONSOR: Featuring - 5 Honey Graham Crackers, (recipe of your choice)

PRIZES:

1st - \$15 + Honey Product | 2nd - \$10 + Honey Product | 3rd - \$5 + Honey Product

E. GEORGIAN BAKERY

SPECIAL – NEW SPONSOR:

Whole Double Crust Pie using recipe of your choice.



PRIZES: 1st - \$15 | 2nd - \$10 | 3rd - \$5

F. ELMVALE BAKERY SPECIAL: Featuring - Loaf of "Potato Bread", include recipe of choice but must be a yeast product. Please display attractively.

PRIZES: 1st - \$15 | 2nd - \$10 | 3rd - \$5

G. CORONATION MASONIC LODGE SPECIAL: Chocolate layer cake, iced or frosted

PRIZES: 1st - \$15 | 2nd - \$10 | 3rd - \$5

H. SPECIAL – NEW SPONSOR - Katie Lewis of "NAKED CAKE": Featuring - 5 GINGER MOLASSES Cookies using recipe provided below, attractively presented on a plate
PRIZES: 1st - \$25 | 2nd - \$15 | 3rd - \$10

GINGER MOLASSES COOKIES RECIPE

by Katie Lewis

(yield is 1 dozen)

- 1/2 cup** unsalted butter
- 1/2 cup** dark brown sugar
- 1/4 cup** sugar
- 1** large egg
- 1/3 cup** molasses
- 1 Tablespoon** vanilla
- 2 cups** all-purpose flour
- 2 tsp.** cinnamon
- 1 tsp.** ginger
- 1 tsp.** ground cloves
- pinch of salt
- 1 tsp.** cornstarch
- 1 tsp.** baking soda
- 1/2 tsp.** cream of tartar

Cinnamon sugar for rolling:

- 1/4 cup** sugar
- 1 tsp.** cinnamon

Cream butter and sugars.

Add molasses, egg and vanilla & mix well.

Mix in dry ingredients.

Refrigerate dough for at least 3 hours.

Remove dough, form into balls and roll in cinnamon sugar.

Bake at 350 deg. oven for 8-9 mins.

I. "FOR MEN ONLY" SPECIAL: Featuring - 5 Oatmeal Chocolate Chip Cookies (recipe of your choice)

PRIZES: 1st - \$10 | 2nd - \$8 | 3rd - \$5

BAKING

PRIZES SECTIONS 1 - 27:

1st - \$6 | 2nd - \$5 | 3rd - \$4

PRIZES IN PART SPONSORED BY **JMC STONENWORKS LTD. – NEW SPONSOR**

ENTRIES MUST BE MADE FROM SCRATCH
**PLEASE ATTACH ENTRY TAGS TO PLATES, NOT TO THE BAG (COVER)

YEAST (Rolls are individual – Buns are attached)

- 1.** Loaf of Homemade White Bread
- 2.** Loaf of 60% Whole Wheat Bread
- 3.** Loaf of Focaccia Bread, made in a bread machine
- 4.** Basket of 5 Rolls

Please display following classes on 6" (max) plates, in re-sealable bags if possible to maintain freshness.

MUFFINS (Paper cups removed)

- 5.** 3 Blueberry Muffins
- 6.** 3 Fruit Explosion Muffins

PIES & TARTS

- 7.** 6 Butter Tarts, no nuts, raisins or fruit, homemade including the pastry.

Winner of section 7 is eligible to enter District Competition in late October, and if successful they will go on to compete at **O.A.A.S. Provincial Convention in 2023.

PROV. PRIZES: 1st - \$50 | 2nd - \$30 | 3rd - \$20
1st to 3rd prize tarts at convention are auctioned off and not returned to winners.

REQUIREMENTS FOR SECTION 7: Size of tarts must be full size (no mini). No nuts, raisins or fruit. Place on clean, sturdy plate (no paper plates) inside a clear plastic bag with exhibitor's name on entry tag provided. (6 tarts required for District and Provincial competition)

- 8.** 4 Tarts, 2 ea. of 2 varieties, not Butter Tart
- 9.** Pumpkin Pie, 4" wedge
- 10.** Bumbleberry Pie, 4" wedge

CAKES & COOKIES

- 11.** 3 Cupcakes, decorated "Birthday" theme
- 12.** 3" Square Piece of Apple Coffee Cake
- 13.** 1/2 Zucchini Loaf
- 14.** 3 Gluten-Free Apple Cinnamon Muffins
- 15.** 5 Brownies, Un-iced
- 16.** 5 Baked Squares, 1 variety
- 17.** 5 Gingersnap Cookies
- 18.** 5 Baked Cookies made with Breakfast Cereal, Labelled
- 19.** Dark Fruit Cake, Un-iced, 3 slices
- 20.** Light Fruit Cake, Un-iced, 3 slices

MISCELLANEOUS

21. 5 Cheese Tea biscuits
22. 3 Pieces Sponge Toffee
23. 5 Pieces of Maple Fudge
24. 5 Homemade Truffles
25. Favourite Snack, Homemade, gluten free
26. 3 "7-UP" Buns
27. Loaf of Sour Dough Bread

CANNED GOODS & PRESERVES, PICKLES, JAMS & JELLIES

Please note the following rules:

- Jars must not be sealed with wax.
- Must use "New" Seals.
- Any jar with a rusty lid will automatically be disqualified.
- Must be shown in jars with 2-piece metal sealing lids - With exception of classes #55 & 56
- All jars entered for competition will be opened for judging.
- No fancy material or labels unless specified.
- All entries may be in 500 ml size or smaller jars, with the exception of those noted below in **bold**, which must be in 500 ml containers.
- Incorrect size jars will not be judged.

PRIZE SECTIONS 28 - 56:

1st - \$6 | 2nd - \$5 | 3rd - \$4

CANNED FRUITS (note jar sizes)

28. Canned Fruit, "Open Class" - kind not already listed (**500 ml jar**)
29. Pears (**500 ml jar**)
30. Peaches (**500 ml jar**)
31. Canned Whole Tomatoes (**500 ml jar**)
32. Fruit cocktail, min. 3 fruits (**500 ml jar**)
33. Unusual Canned Fruit, Labelled (**500 ml jar or smaller**)
34. Salsa (**500 ml jar or smaller**)

PICKLES & CANNED VEGETABLES (500 ml jar or smaller)

35. Sweet Pickles
36. Pickled Vegetables
37. Chutney, Sweet or Sour
38. Cucumber Relish

39. Relish, no Cucumber
40. Dill Cucumbers
41. Cranberry Sauce
42. Pickled Beets
43. Spaghetti Sauce, Meatless
44. Bread & Butter Pickles
45. Chili Sauce

JAMS & JELLIES (500 ml jar or smaller)



This section sponsored by **BARRIE HILL FARMS – New Sponsor**

46. Grape Jelly
47. Wine Jelly
48. "Open Class" Jelly, Labelled, 1 variety, not already listed
49. Raspberry Jam
50. Strawberry Jam
51. Mixed Fruit Jam, Labelled
52. Peach Jam, Cooked
53. "Open Class" Cooked Jam, Labelled, one variety not already listed
54. Savoury Jam, Labelled (**#55 & #56 do not have to be in sealed jars**)
55. Strawberry Jam, Freezer
56. Raspberry Jam, Freezer

NEW EXHIBITOR AWARD

To the NEW Exhibitor with the most points in Sections A thru 56, inclusive - \$10

2019 NEW EXHIBITOR AWARD

Winner: Heather Greenly

SPECIAL: PINERITCH FUR FARM LTD. – NEW SPONSOR

Most prize winning points in all Specials & Classes in Domestic Science section Special #A to 56 - Plaque.

2019 KEN TRUAX CONSTRUCTION (Former Sponsor)

Winners: Peggy French & Caroline Henderson

ENTRY	TAG
Class	
Section	
Article	
Keep Exhibitor's No. and Name covered until after judging Insert Pin Here	
Exhibitor's No. ... 50	
Name ... John Doe	
Address ... 50 First St., G.V.	
FOLD HERE AT PERFORATION	
Exhibitor Must Sign Here in the Above Space	
Exhibition Regeln: Kontakt: 5100 St. George Drive Nemo, Okla 74458 2113	

How to Exhibit at the Fair

1. Obtain a prize book and entry form.
2. Carefully read the Rules and Regulations of the Fair, and the Classes of interest to you.
3. Fill out the entry form completely, listing the items to correspond with the prize list. Securely attach an entry tag to each item. Each article must have an entry tag securely attached to it. The Exhibitor's number, once assigned to you, is yours indefinitely. New Exhibitors can obtain their number prior to the Fair or when you bring your exhibits. The completed form must be left with the Secretary in the office at the time of entry.
4. Exhibits must be brought to the Arena on Wednesday, Oct. 5th, 2022 between 4 pm & 9 pm.
5. Items must be picked up Saturday, Oct. 8th, 2022 between 4:30 pm and 5 pm.

Hand Crafts

Class 31

Chairperson: Marg Lambie | **Committee Members:** Darlene Archer, Theresa Archer, Kristy Beavis, Angela Bertram, Toos Claasse, Sandy Conn, Elizabeth DeGroot, Mary Jean Edwards, Marianne Franssen, Judy Hall, Sue Kerslake, Joan KleinGebbinck, Heather Marshall & Family, Kendra Masson, Sandy Owen, Pam Peca, Debbie Rowell, Shelby Rowell, Mary Stone, Jane Tjeerdsma, Kathy Van Laarhoven

PICK-UP RULES: All exhibits in the Hall to be left until 4:30 pm on Saturday, October 8, 2022. At 4 pm the adult home craft area will be closed to spectators as volunteers prepare articles/exhibits for pick-up. At 4:30 pm, ONLY exhibitors and/or their designates will be permitted into the Hall to gather entries. Proof of ownership may be required. You MAY send your entry form to the Secretary by Monday, October 3, 2022 and your tags will be ready when you arrive with your exhibits on Wednesday. **ALL ENTRIES MUST BE IN AND READY TO BE JUDGED BY 9 PM WEDNESDAY EVENING, OCTOBER 5, 2022.** Please observe the rules.

- Exhibits must be the SOLE work of the exhibitor unless otherwise stated
- All work must be new.
- Exhibiting of articles in our Fair is intended for individuals who engage in their craft as a pastime or hobby.
- In order to keep a high standard at our Fair, judges have been authorized to DISQUALIFY all soiled, defective, incomplete, or worn entries; or those previously exhibited at the Elmvale Fall Fair. We expect honesty.
- Signature labels must be covered.
- Use safety pins only, NO STRAIGHT PINS.
- Include name of quilt pattern (method), and designer, if known. Please acknowledgeable designers and source of patterns, (e.g. Pinterest and this includes knitted, crocheted & counted cross-stitch items if purchased from a kit, ie-Mary Maxim). Please recognize their efforts. You are invited to include your inspiration (story behind, or reason) for making your quilt.
- Fabric and/or yarn samples are to be included with all entries. **Failure to attach sufficient samples will result in disqualification.**
- Wreaths and Artwork must be equipped for hanging unless specified otherwise.
- Fabric casings/sleeves (may be temporary) must be attached to all Quilts and Wall Hangings, so that they may be hung for display.

- All winning entries in the Hand and Domestic Machine Quilting categories qualify to advance to District (October) and possibly Provincial (February) level competitions if all criteria are met. Please indicate on your entry tag if you DO NOT wish your entry to advance.

ONTARIO ASSOCIATION OF AGRICULTURAL SOCIETIES ANNUAL HAND QUILTED CHAMPIONSHIP QUILT COMPETITION

ELIGIBILITY, RULES AND REGULATIONS

General Conditions:

- Entries must be SOLELY MADE AND HAND QUILTED by the exhibitor and exhibited and judged at a local Ontario Association of Agricultural Societies' (O.A.A.S.) Fair to be eligible for this competition.
- Entry quilts must be a minimum of 324" measured on the perimeter (smaller quilts will not be eligible to proceed to the next levels of competition). Note the quilt can be square, rectangular etc. The quilting must be through all 3 layers (top, batting & back) and not be mounted on a frame
- A Grand Champion and Reserve Grand Champion are judged from all the first and second prize ELIGIBLE hand-quilted Quilts at our Fair. Judging will occur at local fairs and district levels. A Provincial Grand Champion Quilt will be selected at the Annual Convention of O.A.A.S.
- Upon making an entry into the Ontario Association of Agricultural Societies Quilt Competition, the Exhibitor agrees to participate in any promotional activities related to the competition.
- The winning O.A.A.S. Champion quilt will not be eligible to compete in any future District and/or Convention O.A.A.S. Provincial competitions.
- The winners' name and pattern to be displayed at the Fair on sign provided by O.A.A.S.

O.A.A.S. ANNUAL "MACHINE QUILTED QUILT" CHAMPIONSHIP COMPETITION

ELIGIBILITY, RULES AND REGULATIONS

General Conditions:

- Quilt must be SOLELY MADE AND MACHINE QUILTED by the exhibitor and exhibited and judged at a local Ontario Association of Agricultural Societies' (O.A.A.S.) Fair to be eligible for this competition.
- Quilt to be measured on the perimeter. Total perimeter measurement to be a minimum of 324 in. Note the quilt can be square, rectangular etc. The quilting must be through all 3 layers (top, batting & back) and not be mounted on a frame
- A Grand Champion and Reserve Grand Champion are judged from all first and second prize ELIGIBLE domestic machine quilted Quilts at our Fair. Judging will occur at local fairs and district levels. A Provincial Grand Champion Machine Quilted Quilt will be selected at the Annual Convention of O.A.A.S.
- Upon making an entry into the O.A.A.S. Machine Quilting Competition, the Exhibitor agrees to participate in any promotional activities related to the competition.
- The winning O.A.A.S. Machine Quilted quilt will not be eligible to compete in any future District and/or Convention O.A.A.S. Provincial competitions.
- The winners' name to be displayed at the Fair on sign provided by O.A.A.S.
- Quilt must have visible machine quilting.

****Reminder: fabric and/or yarn swatches are to be included with all entries. Failure to attach sufficient samples will result in dis-qualification. Fabric Casings/sleeves must be attached to all quilts and wall hangings. Wreaths And artwork must be equipped for hanging unless specified otherwise. Use Safety pins only, no straight pins. Signature labels must be covered.**

CLASS 31 - QUILTS

Colour, design, binding, construction and overall quilting design to be judged on all quilts unless otherwise stipulated.

QUILTS - HAND QUILTED BY EXHIBITOR

Must be constructed and quilted by exhibitor alone. All quilts 324" or more in perimeter qualify for District and/or Provincial (O.A.A.S.) competitions.

PRIZE SECTIONS 1 – 6:

1st - \$20 | 2nd - \$15 | 3rd - \$10

1. Quilt, Applique
2. Quilt, Pieced
3. Quilt, Whole Cloth
4. Quilt, Fancy
5. Quilt, any technique, any size Quilting ONLY judged.
6. Quilt, any size, any technique completed by 2 or more people

(please acknowledge participants on back of entry tag).

NOT ELIGIBLE FOR DISTRICT OR OAAS COMPETITION

PRIZE SECTIONS 7 – 8:

1st - \$10 | 2nd - \$8 | 3rd - \$6

7. Quilt, Crib
8. Wall hanging

DOMESTIC -SIT DOWN MACHINE QUILT-ED BY EXHIBITOR

Must be constructed and quilted by exhibitor alone. All quilts 324" or more in perimeter qualify for District and Provincial (O.A.A.S.) competitions.

PRIZE SECTIONS 9 – 14:

1st - \$20 | 2nd - \$15 | 3rd - \$10

9. Quilt, Applique
10. Quilt, Pieced
11. Quilt, Whole Cloth
12. Quilt, Fancy
13. Quilt, Small Size, under 324" perimeter
14. Quilt, any size, any technique completed by 2 or more people (please acknowledge participants on back of entry tag).

NOT ELIGIBLE FOR DISTRICT OR OAAS COMPETITION

PRIZE SECTIONS 15 – 16:

1st - \$10 | 2nd - \$8 | 3rd - \$6

15. Quilt, Crib
16. Wall hanging

LONG-ARM - STANDUP MACHINE QUILTED

Construction of quilt completed by exhibitor alone. (Please acknowledge, on your tag, the name of the quilter even if it is the exhibitor.) This class is NOT ELIGIBLE FOR DISTRICT OR PROVINCIAL competition.

PRIZE SECTIONS 17 – 20:

1st - \$20 | 2nd - \$15 | 3rd - \$10

17. Quilt, Applique
18. Quilt, Pieced
19. Quilt, Whole Cloth
20. Quilt, Fancy

PRIZE SECTIONS 21 – 22:

1st - \$10 | 2nd - \$8 | 3rd - \$6

21. Quilt, Crib
22. Wall hanging

MISCELLANEOUS QUILTS

PRIZE SECTIONS 23 – 27:

1st - \$20 | 2nd - \$15 | 3rd - \$10

23. Quilt, Novice (1st Quilt made by Exhibitor)
24. Memory Quilt, any size
25. "What is Black, White and Red All Over" quilted article
26. Tied/Rag Quilt
27. Quilt top, any size, any technique

PRIZE SECTIONS 28 – 30:

1st - \$7 | 2nd - \$6 | 3rd - \$5

28. Quilt Block, Appliqué
29. Quilt Block, Pieced
30. Quilt block, other, e.g. foundation pieced, embroidered

SPECIAL: Viewer's Choice - Choose from Sections 1-27. Sponsored by *Phelpston Quilters Group*. Prize - \$50

2019 VIEWER'S CHOICE WINNER:

Amber Lake

SPECIAL: "ELAINE PARNELL MEMORIAL" - "QUILT OF THE FAIR"

Quilt, any size, crafted and quilted by EXHIBITOR ONLY. (Judges' Choice)
Sponsored by Ken Parnell & Family - \$100

2019 ELAINE PARNELL MEMORIAL WINNER: Katie Johns

SPECIAL: "BEA LAMBIE MEMORIAL"

Quilt, any size, crafted and hand-quilted by EXHIBITOR ONLY. (Judges' Choice)
Sponsored by the Lambie Family - \$50

2019 BEA LAMBIE MEMORIAL WINNER: Janelle Lambie

GENERAL HANDCRAFT RULES:

- Exhibits must be the sole work of the exhibitor unless otherwise stated
- All work must be new.
- Exhibiting of articles in our Fair is intended for individuals who engage in their craft as a pastime or hobby.
- In order to keep a high standard at our Fair, judges have been authorized to DISQUALIFY all soiled, defective, incomplete, or worn entries; or those previously exhibited at the Elmvale Fall Fair. We expect honesty.
- Include name of quilt pattern (method), and designer, if known. Please acknowledge designers and source of patterns, (e.g. Pinterest and this includes knitted, crocheted & counted cross-stitch items if purchased from a kit, ie-Mary Maxim). Please recognize their efforts. You are invited to include your inspiration (story behind, or reason) for making your quilt.
- Signature labels must be covered.
- Fabric and/or yarn samples are to be included with all entries. (FAILURE TO ATTACH SUFFICIENT SAMPLES WILL RESULT IN DISQUALIFICATION.)
- Fabric casings/sleeves (may be temporary) must be attached to all Quilts and Wall Hangings, so that they may be hung for display.
- Wreaths and Artwork must be equipped for hanging unless specified otherwise.

- Use safety pins only, NO STRAIGHT PINS.
- All winning entries in the Hand and Domestic Machine Quilting categories qualify to advance to District (October) and possibly Provincial (February) level competitions if all criteria are met. Please indicate on your entry tag if you **DO NOT** wish your entry to advance.

Knitting and Crocheting

KNITTING - Sections 33 - 54

AFGHANS

PRIZE SECTIONS 33 - 36:

1st - \$10 | 2nd - \$8 | 3rd - \$6

- 33. Afghan, minimum 48" x 60"
- 34. Afghan, Pieced, min. 48"x60"
- 35. Afghan, min. 36" x 45"
- 36. Afghan, under 36" x 45"

SWEATERS

PRIZE SECTIONS 37 - 54:

1st - \$7 | 2nd - \$6 | 3rd - \$5

- 37. Adult sweater, fine, cardigan or pullover
- 38. Adult sweater, bulky, cardigan (worsted weight or heavier)
- 39. Adult sweater, bulky, pullover (worsted weight or heavier)
- 40. Child sweater, cardigan
- 41. Child sweater, pullover
- 42. Baby Jacket and Bonnet/Hat set
- 43. Vest/Wrap

SOCKS, SLIPPERS, HATS, MITTS, SCARVES

- 44. Adult, socks -Prize money sponsored by "Just Knit Two Together"
- 45. Adult, slippers
- 46. Adult, hat
- 47. Adult, mittens
- 48. Children, socks - Prize money sponsored by "Just Knit Two Together"
- 49. Children, slippers
- 50. Children, hat
- 51. Children, mittens
- 52. Scarf
- 53. Fingerless gloves
- 54. Article of Loom knitting

CROCHETING - Sections 55 - 66

PRIZE SECTIONS 55 - 58:

1st - \$10 | 2nd - \$8 | 3rd - \$6

- 55. Afghan, min. 48" x 60"
- 56. Afghan, pieced, min. 48" x 60"
- 57. Afghan, min. 36" x 45"
- 58. Afghan, under 36" x 45"

PRIZE SECTIONS 59 - 66:

1st - \$7 | 2nd - \$6 | 3rd - \$5

- 59. Sweater, size and yarn weight of choice
- 60. Baby Jacket and Bonnet/Hat set
- 61. Socks
- 62. Slippers
- 63. Hat
- 64. Mittens
- 65. Scarf
- 66. Vest/Wrap

HOME ACCESSORIES - Sections 67 - 85

PRIZE SECTIONS 67 - 68:

1st - \$10 | 2nd - \$8 | 3rd - \$6

- 67. Swedish weaving article
- 68. Rug, any kind

PRIZE SECTIONS 69 - 85:

1st - \$7 | 2nd - \$6 | 3rd - \$5

- 69. Cushion, quilted
- 70. Cushion, fancy, not quilted
- 71. Cushion, practical
- 72. Fabric Wall Hanging, no larger than 9 sq. ft., unframed
- 73. Wall Hanging, framed, no artwork
- 74. Counted Cross-Stitch article
- 75. Counted Cross-Stitch article, less than 100 sq. in. (stitched area), framed
- 76. Counted Cross-Stitch article, more than 100 sq. in. (stitched area), framed
- 77. Centerpiece, crocheted and mounted, max. size 14" overall
- 78. Furniture Runner
- 79. Placemats, set of 2, handmade
- 80. Kitchen Accessory, "fabric"
- 81. Kitchen Accessory, "crafted"
- 82. Door decoration
- 83. Item of machine embroidery
- 84. Item of hand embroidery
- 85. Sock Monkey

SEWING - Sections 86 - 95

PRIZE SECTIONS 86 - 95:

1st - \$7 | 2nd - \$6 | 3rd - \$5

- 86. Sleepwear
- 87. Vest
- 88. Apron
- 89. Dress
- 90. Slacks/Pants
- 91. Blouse/Shirt
- 92. Purse (medium of choice)
- 93. Cape/Wrap (medium of choice)
- 94. "Re-purposed Article of Clothing", must include photo & story of original article
- 95. Jacket

****REMINDER: FABRIC AND/OR YARN SWATCHES ARE TO BE INCLUDED WITH ALL ENTRIES. FAILURE TO ATTACH SUFFICIENT SAMPLES WILL RESULT IN DIS-QUALIFICATION. FABRIC CASINGS/ SLEEVES MUST BE ATTACHED TO ALL QUILTS AND WALL HANGINGS. WREATHS AND ARTWORK MUST BE EQUIPPED FOR HANGING UNLESS SPECIFIED OTHERWISE. USE SAFETY PINS ONLY, NO STRAIGHT PINS. SIGNATURE LABELS MUST BE COVERED.**

MISCELLANEOUS CRAFTS

Sections 96 - 123

- 96. **SPECIAL:** Bernardin SNAP Lid[®] Mason Jar Creative Craft Award - Best decorative or functional home-made craft made using a Bernardin Mason Jar(s) and/or Snap Lid[®]. Use of the jar and snap lid are proof of purchase.
PRIZE: 1st - \$20 Gift Certificate | 2nd - \$10 | 3rd - \$5

PRIZE SECTIONS 97 - 123:

- 1st - \$7 | 2nd - \$6 | 3rd - \$5
- 97. Handcrafted jewellery
- 98. Sketch framed - black & white, max. 480 sq. in. overall
- 99. Sketch framed - colored, max. 480 sq. Inches overall
- 100. Sketch unframed - black & white - colored, max. 480 sq. in. overall
- 101. Sketch unframed - colored, max. 480 sq. Inches overall
- 102. Artwork framed - watercolor, max. 480 sq. in. overall
- 103. Artwork framed - acrylic, oil or any other medium, max. 480 sq. in. overall

- 104. Artwork unframed – watercolor, max. 480 sq. in. overall
- 105. Artwork unframed – acrylic, oil or any other medium, max. 480 sq. in. overall
- 106. 3 Christmas decorations, similar
- 107. Christmas Stocking
- 108. Table Topper
- 109. Handmade card
- 110. One page Memory Scrapbook "A Celebration Held During the Pandemic", min. 3 pictures plus a story
- 111. Any other handcraft not listed
- 112. Doll quilt
- 113. Baby nursery accessory
- 114. Pet Costume
- 115. Craft organizer, e.g. Knitting Needle Organizer
- 116. Environmental Shopping Bag
- 117. Craft, wood, handcrafted, toy
- 118. Craft, wood, handcrafted, any other
- 119. Christmas home decoration
- 120. Wreath
- 121. Autumn decoration
- 122. Recycled article
- 123. Costume, theme of choice

GOLDEN YEARS

(For People Who Have Gained The Experience of 65 Years or More)

PRIZE SECTIONS 124 - 134:

1st - \$7 | 2nd - \$6 | 3rd - \$5

- 124. Pair of knitted socks - Prize money sponsored by **"Just Knit Two Together"**
- 125. Pair of knitted slippers
- 126. Any crafted item not already listed
- 127. Oven towel with knitted or crocheted top
- 128. Lap-size fidget/sensory blanket
- 129. 3 Knitted Dish Cloths
- 130. Child's toque
- 131. A practical bazaar item
- 132. Vintage/historical garment (not new) with story if possible
- 133. Jigsaw puzzle, completed and framed, max. 480 sq. inches overall
- 134. Penmanship: Robert Frost poem called **"Dust of Snow"**, hand-written on 8.5" x 11" paper.

NEW EXHIBITOR AWARD

To the NEW Exhibitor with the most points in Sections 1 - 134, inclusive - \$10

2019 NEW EXHIBITOR AWARD WINNER:

Melissa Hood

HAND CRAFT AWARD - SPECIAL RICKY HUMMELINK MEMORIAL AWARD

Sponsored by the Hummelink Family
To the exhibitor with the most prize winning points in the Hand Craft Section - Plaque

2019 HAND CRAFT WINNER: Lila Beardsall

- 135. **Community/Organization Display** i.e. Clubs - Church, Women's Institute, Nursery School, 4-H, Scouting Group, Library Group. Maximum 3' wide. Theme relates to your group. \$20 Awarded to each worthy entry.

Photography Exhibits

Class 32

Chairperson: Sally Simpson

PRIZES SECTIONS 1-12: 1st - \$4 | 2nd - \$3 | 3rd - \$2

RULES AND REGULATIONS:

1. Photos must be taken by exhibitor (except #7 & #9) Amateur Photographers only.
NOTE: Amateur photographer is one who photographs for pleasure and not for money.
2. One entry per section per exhibitor.
3. Entries cannot be modified or enhanced digitally.
4. All entries must be 4" x 6" and mounted securely on bristol board or construction paper, with a border, not to exceed 1", for displaying purposes.
5. Secure exhibitor tags to photos with paper clips.
6. Do not use frames.
4. Vintage Sign
5. Elmvale Fall Fair 2019 – Favourite event or activity from the 2019 fair - one photo only
6. Fences and Gates – Photo of one (fence or gate) or a combination of both
7. Parades of Yesteryear – Photo of previous Elmvale Fall Fair parade prior to 1980. Include year of the Fair on the exhibit tag. Exhibitor can submit a photo that has been taken by someone else.
8. Hometown Pride – Show your pride for: the place where you live, historical landmark, or people or product of your Community.
9. Days Gone By – Photo from a previous Elmvale Fall Fair event or activity (not a parade picture) taken prior to 1980. Include year of the Fair on the exhibit tag. Exhibitor can submit a photo that has been taken by someone else.

SECTIONS:

1. Black/White – Photographer's choice
2. Humorous Photo – with a caption (write caption on the border, not exhibitor tag)
3. Flower – Close up

"JUNIOR" PHOTOGRAPHY

Elementary & High School Age Exhibitors

Same Rules apply as above. Reminder: All photos must be taken by the exhibitor, and the exhibitor cannot be in the photo, unless taken as a "selfie".

SECTIONS:

10. At the Farm – Activity or Livestock
11. Door Knob
12. Bicycle and/or Bicycle Parts

O.A.A.S. FAIR PHOTO CONTEST (Digital Imaging now accepted)

ALL ENTRIES MUST BE TAKEN AT 2022 FAIR

The O.A.A.S. holds this competition annually. Complete details of the 2022 competition will be available at the Fair Board Office, or go to www.ontarioagsocieties.com/convention/district-and-provincial-competition-rules for a full list of eligible categories.

Deadline: Nov 1, 2022. All photos must be of the 2022 Elmvale Fall Fair. Bring your camera & start snappin' – you might have a winning shot. Entries to be submitted, in digital form, to Elmvale Fall Fair, c/o Sally Simpson, by Nov 1st, 2022.

Floral Exhibits

Class 33

Chairperson: Janice Terry | **Committee Member:** Bev Leonard, Nancy Lockhart

All plants and flowers competing for prizes must have been grown by the exhibitor. No article to which a premium has been awarded in one Section will be allowed to compete in another, and no articles forming part of a collection entered for a premium in collection shall receive a premium as a single article. All cut flowers must be displayed in suitable vases or dishes. No premium will be awarded to any exhibit containing more than one plant in a pot (unless specified by the Section). All potted plants must be in exhibitor's possession for at least 3 months.

PRIZES SECTIONS 1-38: 1st - \$4 | 2nd - \$3 | 3rd - \$2

FLORAL TERMS:

Bloom: Individual flower, one to a stem, do not leave buds showing

Stem: May carry one or more flowers, with foliage

Spike: A thick upright stem carrying several flowers

Spray: A portion of the plant with a number of flowers on one stem

Collection: Minimum of three different varieties

Display: May be one or more varieties

Floating: May NOT touch sides of a clear container

SECTIONS 1-38:

1. Asters, 1 stem, single head(s)
2. Asters, 1 bloom, double head
3. Chrysanthemums - 3 stems (medium)
4. Chrysanthemums - Collection
5. Cleome, 3 stems
6. Coneflower, 3 sprays
7. Cosmos, 5 stems
8. Dahlia, large single bloom
9. Dahlias, arranged in a vase, Any number, any color(s)
10. Dahlias, 3 stems pompom (not over 2")
11. Geranium, 3 stems with blooms on each
12. Gladioli, 3 spikes, PLEASE weight your vase (to avoid tipping)
13. Heleanthus (Sunflowers) 3 stems, blooms over 15.2 cm (6"), any colour
14. Hydrangea, 1 stem
15. Marigold, 5 blooms, over 7.5 cm (3")
16. Ornamental Grass, 3 stems, 1 variety, not over 90 cm (3') in height including container

17. Petunias, 5 sprays, single

18. Rose - Last perfect Rose of summer

19. Rose, collection, variety of blooms

20. Salvia, 5 spikes

21. Sedum, 3 stems

22. Snapdragons, 5 stems

23. Zinnias, 5 blooms, assorted

24. Annual flowers, 5 sprays, 5 different varieties, named

25. Perennial flowers, 5 sprays, 5 different varieties, named

POTTED PLANTS

26. African Violet, single, one crown

27. Coleux, max. 8" pot

28. Fern, (excluding Asparagus), max. 8" pot

29. Flowering House Plant, EXCLUDING GERANIUM max 6" pot (15.2 cm)

30. Non-flowering House Plant, named, max 6"(15.2 cm) pot

31. Outdoor Mixed Planter, in bloom, max. 12" pot

32. Potted Begonia - grown for flowers, in bloom

33. Potted Begonia - grown for foliage

34. Potted Herb Collection, minimum of 3 properly named,

35. Potted Shamrock, any colour

36. Succulent Garden

37. Succulent, in container 5" (13 cm) or smaller

38. Cactus, in 5" container or less

DESIGNS

39. Mary T. Stone Memorial Special

PRIZE: 1st - \$12 | 2nd - \$8 | 3rd - \$5

Fresh Arrangement in Fall colours. Your interpretation.

PRIZES SECTIONS 40 - 45:

1st - \$6 + Complimentary 1 Year Horticultural Society Membership |
2nd - \$4 | 3rd - \$3

Prize Money & Memberships sponsored by the E.D.G.E.

All arrangements NOT to exceed 45 cm (18") in any direction, unless otherwise specified.

40. Budding Beginners – simple arrangement for novice

41. Recycled – fresh arrangement using recycled container

42. For The Birds and The Bees – your interpretation

43. Butterfly Heaven – using flowers to attract butterflies, max 10"

44. Autumn Arrangement – using 3" pumpkins or gourds, including fresh flowers

45. Happy Fall Fair 160th – swag your interpretation – ribbon permitted

Grain and Forage

Class 34

Chairperson: Bev Agar | **Committee:** Mae Clement, Greg Parnell, Ken Parnell

Grain and seeds are to be this year's growth, with the exception of clover seed, and the product of Exhibitor's farm. The name of the variety of grain is to be stated when the entry is made. All lots to be 5 kilograms, unless otherwise specified.

PRIZES SECTIONS 1-12: 1st - \$6 | 2nd - \$4 | 3rd - \$3

1. Fall Wheat

2. Soya Beans

3. First Cut 85% or more legume, 10 lbs. in. a clear bag

4. First Cut 85% or more grass, 10 lbs. in. a clear bag

5. Second Cut 85% or more legume, 10 lbs. in. a clear bag

6. Second Cut 85% or more grass, 10 lbs. in. a clear bag

7. Largest Ear of Field Corn

8. Corn Silage, 10 lbs. in. a clear bag

9. Dry Shelled Corn, 10 lbs. in. a clear bag

10. High Moisture Corn, 10 lbs. in. a clear bag

11. Tallest Bundle of Six Corn Stalks - each with a Cob

12. Six Stalks of Soybeans

SPECIAL: \$100 Gift Certificate from Holmes Agro to the exhibitor with the highest point score in Class 34, points to be awarded as follows:

1st - 3 points | 2nd - 2 points | 3rd - 1 point

Field and Garden Produce

Class 36

Chairman: Doug Ritchie

PRIZES SECTIONS 1-25: 1st - \$4 | 2nd - \$3 | 3rd - \$2

1. Two Heads Cabbage, white

2. Six Carrots, table

3. One Longest Carrot

4. 2 Buttercup Squash

5. Six Onions, white

6. Six Onions, Spanish

7. Six Onions, red

8. Largest Onion

9. Six Tomatoes, with stems

10. Six Cherry Tomatoes

- 11. Six Cucumbers (Table)
- 12. Two Pie Pumpkins
- 13. Smallest Pumpkin
- 14. Two Zucchini
- 15. Two Pepper Squash
- 16. Three Green Peppers
- 17. Two Butternut Squash
- 18. Five Apples, name and variety
- 19. Six Potatoes, early
- 20. Six Potatoes, late
- 21. One Largest Potato
- 22. Two turnips, for table use
- 23. One Field Pumpkin
- 24. Two Mammoth Squash
- 25. 5 pears, name and variety

SPECIAL: Sponsored by the Flos Agricultural Society for Collection of Garden Produce
 1st - \$8 | 2nd - \$6 | 3rd - \$5 | 4th - \$4 | 5th - \$2

\$10 PRIZE: To the exhibitor with the highest point score in Class 36, points to be awarded as follows: 1st - 3 points | 2nd - 2 points | 3rd - 1 point

2019 HIGH POINTS WINNER:
 Reg Cowan

Maple Syrup Class 37

Chairman: Doug Ritchie

PRIZES SECTIONS 1-3:

1st - \$7 | 2nd - \$6 | 3rd - \$5

- 1. Light Syrup, One 500 ml. extract bottle
- 2. Medium Syrup, One 500 ml. extract bottle
- 3. Amber Syrup, One 500 ml. extract bottle



Full Pull Lounge Elmvale Tractor Pull

Friday
 5 pm - 11 pm

Saturday
 1 pm - 5 pm



Antique Tractor Pull

Friday, October 7, 2022 | 6 pm

Chairperson: Dan Clement | **Committee:** Dave Bertram, Jason Craddock, Dave Kenney, Keriann Kenney, Paul Kenney, Glen Moreau, Cory Smith, Dan Tinney

CLASSES:

1st 0 - 3,499 lbs | 2nd 3,500 - 4,499 lbs | 3rd 4,500 - 5,499 lbs | 4th 5,500 - 6,499 lbs
5th 6,500 - 7,499 lbs | 6th 7,500 - 9,499 lbs | 7th 9,500 - 11,499 lbs | 8th 11,500 lbs & over

PRIZES: 1st - \$50 | 2nd - \$30 | 3rd - \$20

Sponsored by: Will Marshall Insurance Brokers 726-2551

RULES AND GUIDELINES

1. Number of competitors will be limited in each class.
2. Registration fee: \$20 per vehicle. All fees collected are allocated to prize money.
3. Participants must provide proof of insurance coverage for their tractor at time of registration.
4. Each driver is only allowed to drive one tractor in one class during the pull. If registering more than one tractor, each additional tractor must have a new driver.
Note: New "open" classes will be exempt from this rule.
5. Drivers will not be allowed to move up to the next class.
6. A puller and one helper will be allowed free admission to the grounds.
7. Drivers must be at least 16 years of age. If under 18 years of age, driver must have parent's consent.
8. All vehicles are subject to an inspection. Each tractor may only be entered by one driver in a class. Each driver may only drive one tractor in a class, except specialty classes.
9. No one is allowed on the track except persons running the tractor pull, and the contestant.
10. All pulling vehicles must be weighed prior to the competition. The maximum weight per class includes both the pulling vehicle and the driver.
11. All pulling vehicles must have an operator in the driver's seat while being started.
12. All pulls must be started from a tight chain, and on the raising of a green flag by the flag man.
13. All pulls shall operate with 2 flag men on the left hand side of the track. The starting flag man will be responsible for the readiness of the track, pulling machine and contestant. The second flag man will be responsible for the balance of the course, under the guidance of the Track Official.
14. All vehicles must be in neutral or park (transmission selector) while being hitched or unhitched. Driver must raise both hands while hooking & unhooking.
15. Puller may have the sled spotted in the location of his choice with sufficient notice to the pull-back tractor operator during the return of the sled to the starting line following previous pull. If preceding puller moves the sled any measurable distance, the next puller may have the sled relocated prior to his first attempt.
16. Any contestant who wishes to make his draw in a different gear from which he started his pull, may opt to stop his vehicle before the 75 ft mark. At this point the sled will be returned to the starting position and one new draw will be allowed.
17. At the discretion of the pull committee, the first contestant of each class will be the "test puller" and at the completion of his or her pull may elect to pull again in 3rd position. If a driver elects to do this, his first pull will not be counted. All decisions or re-pulls must be made before the pulling vehicle is unhooked from the sled.

18. Tractors must be stopped immediately upon signal from the flag man. The signal will be the raising of a red flag by the flag man located alongside the E.D.G.E. of the track on the left hand side of the pulling vehicle. The pull will be considered over when the forward motion of the sled stops.
19. Drivers must remain seated at all times during their pull, and wear an approved safety helmet.
20. No riders in/on pulling vehicles while pulling.
21. All vehicles must have functioning brakes.
22. All weights must be securely fastened on brackets and NOT in the cab or on the platform (no chains). The weights must not obscure the forward or rear vision of the driver.
23. The hitch must be rigid in all directions, & solidly mounted to the vehicle frame.
24. "D" Hitching Device: The diameter of the square or oval hole is a minimum of 3 in at the longest measuring points of the hole. From the rear point of the hole to the rear point of the hitching device is a maximum of 1-1/2 in.
25. Hitch point must be visible and clear for sled hook-up.
26. All tractors must be put in a staging area following weigh-in, and not returned to the pit area.
27. Pressurized fuels such as propane or nitrous oxide are not allowed as a secondary fuel.
28. The persons competing must drive the tractor onto the track and off (unless disabled) after competing, with no change of driver.
29. The contestant must proceed with pull at position drawn within 3 min. of the time the sled is ready. If a puller has a mechanical problem, they drop to the last position. Rule called by Track Official.
30. All participants must obey the rules of the Ontario Tractor Pullers Association.
31. Stock tractors must have hood, floorboards, grill, fenders & be stock appearing. Engines must be stock or manufacturer's replacement for that model.
32. No four-wheel drive or dual-wheeled tractors shall compete against two wheel drive tractors.
33. On tractors weighing up to 8,500 lbs. The maximum draw bar height is 18 in from the top of the hitching device to the ground. On tractors weighing 10,000 lbs. or over, the maximum height is 20 in from the top of the hitching device to the ground. The minimum drawbar length is 18 in from the centre of the rear wheel to the point of the hook.
34. Stock tractors with a turbocharger may pull all stock tractor classes, as long as the turbo is/was factory warranted with the tractor.
35. Tractor exhaust systems with no mufflers must be pointed away from the crowd. Turbo tractors with no mufflers must have two 3/8 grade 5 bolts in vertical portion of exhaust pipe. Bolts to be installed 90 degrees and within 1 in of each other.
36. No weight behind the rear axle.

DEFINITION OF ANTIQUE:

25 YEARS & OLDER

8 Classes of Antiques will be held on Friday night. Registration & Weigh-In 4 - 6 pm

CAUSES OF DISQUALIFICATION

1. Pulling vehicle not operated in a safe manner at all times while on the grounds.
2. Consumption of alcoholic beverages prior to pulling. No alcoholic beverages are allowed in the track area.
3. Any pulling vehicle that crosses the white marker lines at the side boundaries of the track will be disqualified.
4. Loss of ballast weight or equipment under the green flag.
5. Excessive loss of liquid by a pulling vehicle while in forward motion during a contest on the track, unless due to internal breakage. (Excessive is defined as any steady or intermittent stream discharged on the track, or a spot equivalent to more than 8 inches diameter.)

Sheep Show

Friday, October 7, 2022 | 1 pm

Chairperson: Amy Spence

Committee: Paul Lambie, Charlie Renaud

The Committee reserves the right to adjust classes to balance the show.

NOTE: Premises ID #ON4211211

- Animals showing any evidence of any communicable/contagious disease are NOT eligible for exhibition and will be refused entry to the fairgrounds
- All sheep/lambs must bear CSIP RFID Tags
- All sheep to be properly docked, as per Sheep Assoc. Standards
- Sheep must be clean and neat, and fitted prior to the show

CLASS 16: Hampshire, Southdown, Border Cheviot, Suffolk, Lincoln

CLASS 17: North Country Cheviot, Texels, Arcots, Dorper, Ile de France

CLASS 18: Shropshire, Dorset, Oxford

CLASS 19: Leicester, Cotswold, Corriedale, any other breeds

All Sections and Prizes in the four (4) above Classes are the same as below.

Prize money sponsored in part by Dr. Christina Bodea D.D.S.

PRIZES:

1st - \$20 | 2nd - \$18 | 3rd - \$17 | 4th - \$16 | 5th - \$15

SECTION:

1. Shearling Ewe
2. Ewe Lamb
3. Shearling Ram
4. Ram Lamb
5. Mature ewe
6. Breeder's Flock (bred & owned by exhibitor). A group of four (4) animals. Both sexes to be represented. Each animal in the group must have been exhibited in one of the preceding classes. All animals in a group to be of one breed.
7. 2 Ram lambs, same breed (must have been shown in above Sections)
8. 2 Ewe lambs, same breed (must have been shown in above Sections)

CLASS 20: Youth Showmanship

PRIZES:

1st - \$20 | 2nd - \$18 | 3rd - \$17 | 4th - \$16 | 5th - \$15

Open to exhibitors under the age of 21 yrs. Animal must have been entered in one of the above classes.

CLASS 21: Overall Grand Champion Classes

1. OVERALL GRAND CHAMPIONS 2 ram lambs, same breed Prize: \$50
Sponsored by North Simcoe Veterinary Services
2. OVERALL GRAND CHAMPIONS 2 ewe lambs, same breed Prize: \$50
Sponsored by North Simcoe Veterinary Services
3. OVERALL GRAND CHAMPION EWE -
Sponsored by Ken & Jane Isaac Prize: \$50
4. OVERALL GRAND CHAMPION FLOCK -
Jim Lambie Memorial Award Prize: \$75

CLASS 22:

1st Prize \$50 - Sponsored by North Simcoe Veterinary Services | 2nd - \$20 | 3rd - \$18 | 4th - \$16 | 5th - \$15

1. Pen of three (3) market lambs, not to be shown in any of the above Sections.

Heavy Horse Show

Saturday, October 8, 2022 | 10:30 am

Chairperson: Ken Bertram | **Committee:** Brent Fleming, Doug Tinney, Glenda Geloso

PLEASE NOTE THE FOLLOWING:

- All Hitch Drivers must be accompanied by a capable driver.
- No whips allowed in the show ring during line classes
- Classes will start at 10:30 a.m. sharp.
- All livestock must meet health standards and all livestock exhibitors MUST have \$1,000,000 liability insurance.
- ABSOLUTELY NO ALCOHOL PERMITTED

Class 1 - Clydesdale | **Class 2** - Belgian | **Class 3** - Percheron | **Class 4** - Commercial

PRIZE MONEY FOR SECTIONS 1 & 2:

1st - \$60 | 2nd - \$55 | 3rd - \$45 | 4th - \$40 | 5th - \$35 | 6th - \$35

1. Brood mare, foal by her side | **2.** Spring Foal

PRIZE MONEY FOR SECTIONS 3-5:

1st - \$50 | 2nd - \$45 | 3rd - \$40 | 4th - \$35 | 5th - \$30 | 6th - \$30

3. Yr. old, filly or gelding | **4.** Two yr. old, filly or gelding | **5.** 3 yr. old or over

PRIZE MONEY FOR SECTION 6:

1st - \$90 | 2nd - \$80 | 3rd - \$70 | 4th - \$60 | \$50 for all remaining entries

6. Span attached to wagon

SPECIALS:

CLASS 5:

Best Horse on the Grounds (1 entry per exhibitor)

Grand Champion: Trophy donated in memory of Grant Ritchie, by Diane Ritchie & Family. Plus \$60 donated by Insurance Store

Reserve Grand Champion: \$40 donated by Insurance Store. Rosettes for each donated by Flos Ag. Society.

CLASS 6:

Junior Showmanship on Halter. Exhibitor must be 18 years of age and under.

PRIZE: Trophy donated by Diane Ritchie and Family. \$35, \$30, \$25, \$20 for all remaining entries.

CLASS 7:

Unicorn Hitch Open to all Breeds.

1st - Sponsored by Insurance Store - \$65 |
2nd - \$60 | 3rd - \$50 | 4th - \$40

CLASS 8:

4-Horse Hitch Open to all Breeds

1st - \$95 | 2nd - \$90 | 3rd - \$80 | 4th - \$70 |
\$55 for all remaining entries

CLASS 9:

Single Hitch Open to all Breeds

1st Sponsored by Insurance Store - \$50 |
2nd - \$45 | 3rd - \$35 | \$25 for all remaining entries

ROGER GIFFEN MEMORIAL AWARD - Best Team on the Grounds

PRIZE: Trophy, plus \$50 - Annual Competition.

Note: If more than 5 teams per Class (re: Section 6) then the teams will be split into light and heavy.

Cattle Show - Beef

Saturday, October 8, 2022 | 1 pm

Chairperson: Brenda Munshaw

Committee: Ariel Buchanan, Dale Buchanan, Steve Buchanan, Dale Giffen

GENERAL RULES Premises ID #ON4211211

Animals showing evidence of active Ringworm, Mange or Pink-eye are NOT eligible for exhibition, and will be refused entry to the fairgrounds.

All cattle must be registered or eligible for registration. Entries must be owned by, and registered in the name of the exhibitor. Cattle must be tagged with CFIA tags before they leave the farm. Should they arrive without these tags, they will not be allowed to enter the grounds. Entry numbers must be visible while showing in each class. 10% of winnings will be withheld as subscription for the ensuing year. \$1,000,000 Liability insurance required.

• **Absolutely no alcohol permitted.**

• **Limited power supply available, generators are encouraged if so desired.**

If there is only one head in any Class, the committee has the right to change the Class. There must be at least three (3) entries in each Section, or prize paid for that Section will be three quarters of the prize money offered. The committee reserves the right to split classes as deemed necessary due to increased numbers.

PRIZE (each Class):

1st - \$55 | 2nd - \$45 | 3rd - \$40 | 4th - \$35 | 5th - \$30 | 6th - \$25 | 7th - \$20 | All others \$15

CLASS 10: Angus, Hereford and Shorthorn

CLASS 11: Charolais, Maine-Anjou, Simmental

CLASS 12: Blonde d'Aquitaine and any other breed

SECTION:

1. Bull Calf - 2022
2. Bull, yearling - 2021
3. Bull - 2 yr. old - 2020

CHAMPION & RESERVE CHAMPION BULL

- Rosette

4. Female Calf - 2022
5. Heifer, born April 2021 - Dec. 31, 2021
6. Heifer, born Jan. 2021 - March 31, 2021
7. Female born 2020, with 2022 calf at foot.

The calf is eligible to show as a single animal in the Breeder's Herd and Get-Of-Sire ONLY

8. Female born 2019 or earlier, with 2022 calf at foot. The calf is eligible to show as a single animal in the Breeder's Herd and Get-Of-Sire ONLY

CHAMPION & RESERVE CHAMPION

FEMALE - Rosette

CLASS 13:

1. Breeder's Herd (bred by exhibitor) A group of 4 animals. Both sexes to be represented. Each animal in the group must have been exhibited in one of the above Sections. ALL BREEDS SHOW TOGETHER
2. Get-of-Sire: Group of 3 animals from same sire, both sexes represented and must be bred and owned by the exhibitor. Each animal in the group must have been exhibited in one of the above Sections. ALL BREEDS SHOW TOGETHER

CLASS 14:

To be exhibited by any Youth, 21 years of age and younger.

PRIZE MONEY: 1st - \$35 | 2nd - \$30 | 3rd - \$25 | \$15 for each worthy entry

All entries into this Class must not have been previously shown in any other section.

1. Best Steer: Purebred or Commercial
2. Best Calf Heifer: Purebred or Commercial, born after January 1, 2022
3. Best Senior Yearling Heifer: born after January 1, 2021

Additional prizes for:

- Overall Grand Champion MALE
- Overall Grand Champion FEMALE
- EXHIBITOR EXHIBITING GREATEST NUMBER OF ENTRIES
- 3 Additional Exhibitor Lottery Draws

GENEROUSLY SUPPORTED BY:

- Aridale Farms
- Caldwell Welding
- GMB Fabrication
- Fee Haven Farms - Paul Fee
- Ritchie's Feeds 'N Needs – Masterfeeds
- Road Readie Paving - Tim Moxham
- Flos Agricultural Society
- Tom Smith Chevrolet Buick Gmc
- Riverview Farm

Motor Sports

Saturday, October 8, 2022

Truck & Tractor Pulling 2:30 p.m. (approx.)

Local Stock 4x4 Truck Pull | Modified Truck and Tractor Pulling Demonstration | Open Field Stock Tractors

1. Field Stock 4X4 Tractors 100 hp to 150 hp
2. Field Stock 2-Wheel Drive Open
3. Field Stock 4-Wheel Drive Open



Cattle Show - Dairy

Saturday, October 8, 2022 | 1 pm

Chairman: Trevor KleinGebbinck

Committee: Ken Parnell, Andrew Ritchie, Lindsay Tinney,

EXHIBITORS' SWEEPSTAKES: MASTERFEEDS - JENNA SMITH

Each Dairy Exhibitor who registers and exhibits on Fair day will receive one entry into a Sweepstakes Draw for a \$100 cash prize. Draw will be made at the end of the show on Fair day.

GENERAL RULES Premises ID #ON4211211

Animals showing evidence of active Ringworm, Mange or Pink-eye are NOT eligible for exhibition, and will be refused entry to the fairgrounds.

All cattle must be registered or eligible for registration. Entries must be owned by, and registered in the name of the exhibitor. Cattle must be tagged with CFIA tags before they leave the farm. Should they arrive without these tags, they will not be allowed to enter the grounds. An exhibitor may enter two (2) entries per section. Entry numbers must be visible while showing in each class. 10% of winnings will be withheld as subscription for the ensuing year. \$1,000,000 Liability insurance required.

• **Absolutely no alcohol permitted.**

• **Limited power supply available, generators are encouraged if so desired.**

There must be at least three (3) entries in each Section, or prize money for that Section shall be three quarters of the monies offered.

PRIZE MONEY (each Class):

1st - \$55 | 2nd - \$45 | 3rd - \$40 | 4th - \$35 | 5th - \$30 | 6th - \$25 | 7th - \$20 | All others \$15

CLASS 15: Holsteins

CLASS 16: All other dairy breeds

SECTION:

1. Female Junior calf, born March 1, 2022, to May 31, 2022
2. Female Intermediate Calf, born Dec. 1, 2021 to Feb. 28, 2022
3. Female Senior Calf, born Sept.1, 2021 to Nov. 30, 2021
4. Female Summer Yearling, born June 1, 2021 to Aug. 31, 2021
5. Female Junior Yearling, born Mar. 1, 2021 to May 31, 2021
6. Female Senior Yearling, born Sept. 1, 2020 to Feb. 28, 2021

CHAMPION & RESERVE CHAMPION JUNIOR FEMALE HEIFER

CHAMPION PRIZE: Sponsored by North Simcoe Veterinary Services \$50

RESERVE CHAMPION PRIZE - Rosette

7. Female, 2 yr old, born Sept. 1, 2019 to Aug. 31, 2020

8. Female, 3 yr old, born Sept 1, 2018 to Aug. 31, 2019

9. Female, 4 yr old, born Sept.1, 2017 to Aug. 31, 2018

10. Female Mature Cow, born before Sept.1, 2017

CHAMPION & RESERVE CHAMPION SENIOR FEMALE COW

CHAMPION PRIZE: Sponsored by North Simcoe Veterinary Services \$50

RESERVE CHAMPION PRIZE - Rosette

GRAND & RESERVE GRAND CHAMPION FEMALE

CHAMPION PRIZE: Sponsored by Ritchie's Feeds 'n Needs \$50

RESERVE CHAMPION PRIZE - Rosette

11. Best Udder (1st & 2nd prize only)
12. Exhibitor Herd (3 animals)

SPECIAL - GORDON JUDGE MEMORIAL AWARD: Best Herd of Jerseys

SPECIAL: Flos Agricultural Society – Best Herd of Holsteins

Animals showing evidence of active Ringworm, Mange or Pink-eye are NOT eligible for exhibition, and will be refused entry to the fairgrounds.

2022 District #5 Fair Dates

Sutton	Aug 4 - 7	Oro	Sept 16 - 17
C.N.E.	Aug 19 - Sept 5	Ramona	Sept 17
Essa & District, Barrie	Aug 25 – 28	Shelburne	Sept 17
Country Heritage, Milton	Sept 2 - 4	Albion & Bolton	Sept 23 - 25
Orangeville	Sept 2 - 4	Coldwater	Sept 23 - 25
Georgetown	Sept 9 - 11	Grand Valley	Sept 23 - 25
Orillia	Sept 10 - 11	G.N.E.	Sept 23 - 25
Brampton	Sept 15 – 18	Milton	Sept 23 - 25
Acton	Sept 16 - 18	Markham	Sept 29 – Oct 2
Beeton	Sept 16 – 18	Woodbridge	Oct 8 -10



CONTACT US

14 George St., Elmvale
P.O. Box 3061
Elmvale, ON L0L 1P0
Premises ID #ON4211211
info@elmvallefalfair.com
elmvallefalfair.com

Arena: 705-322-2313

Pat Leonard: 705-527-1899
(prior to the Fair)

Inside Vendor Inquiries

(after August 1st)
effvendors@hotmail.com



Thank You to our 2019 Sponsors

2019 Elmvale Fall Fair Sponsors

ACE – All Canadian Entertainment
Allen Mosley
Alliance Agri-Turf
Aridale Farms
ATL Plumbing
Atlantic Welding & Marine
Babies R Us, Barrie
Battlefield Equipment
Beacock's Auto Service
Bernardin
Bernie Pilon Construction
BJS Feed Supply
Blair Vermilyea
Bodyworks & Collision Centre
Bounce Back Physio
Bourgeois Motors
Bricks & Stone Masonry, Chris Ritchie
Caldwell Welding
Canadian Water Wells
Canadian Well Drilling
Celebrity Auto Sales
Centre Flos Women's Institute
Century Masonry
Charlie & Tanya King & Family
Coram's Electric Inc.
Coronation Masonic Lodge
Country Fair Baking Contests
Crisco
Crosby's Molasses
Crossland Carpentry
Currie Truck Centre
DDA Trucking (Dave Anderson)
DMD Drainage
Dennis & Pat Leonard
Diamond Head Sprinklers
Diane Ritchie & Family
Don McGrath
Double JB Feeds
Dr. Tim Henshaw
E.D.G.E. – Elmvale Horticultural Society
Elm Flower Shoppe
Elmvale Auto Supply - "Carquest"
Elmvale Bakery
Elmvale Dental Care - Dr. Christina Bodea
Elmvale & District Maple Syrup Association
Elmvale Home Building Centre
Elmvale Jungle Zoo
Elmvale Rental Supply
Elmvale Veterinary Hospital
Enbridge Gas Distribution Inc.
Essentials Salon
Ewart Ball Septic
Factory Recreation
Fee Haven Farms
Fleming Electric
Foodland, Elmvale
GMB Fabrication (Gord Munshaw)
G & S Computer Services
Gary Edgcombe, CA
Georgian Paving/Walker Aggregates
Georgian Chevrolet
Giffen Farm Equipment
Glenn Currie Towing Inc.
Hallyburton Automotive
Hapamp
Healey Tree & Maintenance Service
Holmes Agro
Hugh Ritchie Family
Huronia Alarm & Fire Security Inc.
JB Publishing FarmView
Jim & Bea Lambie Family
Jim Spence
Just Knit Two Together Group
KICX 106 FM (now Pure Country 106)
Kathy Daniels
Ken & Jane Isaac & Family
Ken McLean Enterprises
Ken Parnell & Family
Ken Truax Construction
Kenney Communications
Klink's A Team Mechanical
Mary T. Stone Family
Mary Beth & Thea McLaughlin
Masterfeeds Inc.
McLaren Equipment Ltd.
Mike Nichols

Mike's Small Engine Repair
Miller Paving Limited
Minnings Electrical Service
Noble Insurance
North Simcoe Junior Farmers
North Simcoe Veterinary Services
Northern Automotive Solutions
Norwex, Nancy Adams-Lefaive
OK Tire, Elmvale
Ontario Association of
Agricultural Societies
Ontario Ministry of Agriculture and Food
Pat Ferguson, Sutton Group
Paul Sadlon Motors
Penny Francis
Peter Wanless Construction
Phelpston Quilters Group
Ricky Hummelink Family
Ritchie's Feeds'N Needs & Garden Centre
R.K. Mooney
Road Readie Paving
Robert Ritchie Forest Products
Robin Hood Flour
Sandra Judge
Sarjeant Company Ltd.
Scotiabank, Barrie Financial Centre
Scotland Tire & Auto

Sexton's Mechanical - Paul Marley
Shelby Greenlaw – Team Jordan
Simcoe County Dairy Producer Committee
Simcoe Stonecraft & Masonry
Matt Kenney
Simcoe County Honey
Smucker Foods
Snap On (Chris Wherry Tool Sales)
Solly Family Dentistry
Sophisticated Stitching, Sue Kerlake
Springwater Township
Stayner Town & Country
Superior Facility Services
TD Canada Trust Bank
The Old Cornerstore
Thompson Enterprises
Tim Hortons, Elmvale
Tim Lalonde
Tinney Stump Removal
Tom Beauchamps
Track Vehicle Repair
Tuck Sheet Metal
Two Men and a Truck
Two Guys Automotive
Wes Tree Service
Whitfield Guardian Pharmacy
Will Marshall Insurance Brokers

2021 Elmvale Fall Fair "Event" Sponsors

Egg Farmers of Ontario
Elmvale Home Building Centre
Farm Credit Canada
Grain Farmers of Ontario
Groovy Kettle Corn Co
Lalonde Maple Products
Ontario Beef
Ritchie's Feeds 'n Needs

Sally Simpson
Simcoe County Dairy Educator,
Charlotte Lange
Simcoe County Dairy Producer Committee
Tourism Simcoe
Township of Springwater &
Springwater Library

Thank You To All Of Our Volunteers

The Board of Directors of the Flos Agricultural Society would like to sincerely thank all those people who repeatedly volunteer their time, equipment and expertise to assist in the preparation, organization and presentation of our Fair every Thanksgiving weekend. There are far too many names to list, but you know who you are, and we would like you to know that without your assistance, we could not provide the much anticipated "Homecoming" weekend for everyone to enjoy, while also attending one of the very best Fairs in the Province of Ontario each and every year.



Elmvale Fall Fair

Since 1860

"Remember When..."

2022
