

159TH ANNUAL ELMVALE FALL FAIR



THANKSGIVING WEEKEND
OCTOBER 10-12, 2019



**Flos Agricultural
Society**

MANNY BLU

LEAVE IT LIKE IT IS

**RISING CANADIAN COUNTRY SINGER
MANNY BLU RELEASES DEBUT EP
LEAVE IT LIKE IT IS,
AVAILABLE EVERYWHERE
JUNE 7, 2019**

**MANNY BLU EMBARKING ON
LEAVE IT LIKE IT IS TOUR
ACROSS ONTARIO THIS FALL**

Come see Manny and enjoy our Kick-off to the Fair
Thursday Night, October 10, 2019, 8:00 pm
Watch for more info to come!

PET POLICY

While pets are permitted on the grounds – they are NOT allowed in any buildings (with the exception of Service Dogs). They must be leashed and under control at all times. They must be kept away from the livestock and horse/pony show areas. Please do not leave your pet unattended in your vehicle.

DID YOU KNOW?

Contrary to what most people believe, the Fair Grounds are owned and operated by the Flos Agricultural Society, consisting of over 100 volunteers. Although the general public has access to the grounds, it is privately owned.

ATTENTION STUDENTS!

Did you know that you could get valuable volunteer hours by helping the Flos Agricultural Society throughout the Elmvale Fall Fair?
E-mail: elmvalefallfair@csolve.net
Attention: Volunteer hours

Flos Agricultural Society

***Our Mission Statement:
Flos Agricultural Society
is committed to Agriculture,
Education & Entertainment***



IN MEMORIAM

The Flos Agricultural Society has devoted this space, to remember, pay tribute to, and honour, all those no longer with us this year, who dedicated portions of their lives to supporting and promoting both the growth of agriculture and most of all, community spirit, in our area. We thank them for their immense contribution and example.

*Until we meet again,
dear friends*

WELCOME TO THE 159TH ANNUAL ELMVALE FALL FAIR 2019

Member of Ontario Association of Agricultural Societies

WEDNESDAY, OCTOBER 9

Placement of Exhibits 4:00 - 9:00 p.m.

THURSDAY, OCTOBER 10

Midway ~ \$20.00/Ride all Evening 4:00 p.m.

Manny Blu Concert 8:00 p.m.

FRIDAY, OCTOBER 11

Farm Animal Display Starting at 11:00 a.m.

Midway 10:00 a.m. to Close

School Parade with Floats 12:00 noon

Photo Booth 1:00 - 7:00 p.m.

Small Animals & Jr. Livestock Shows 1:00 p.m.

Student Pony Show 1:00 p.m.

4-H Club Achievement Day 1:00 p.m.

Children's Pedal Tractor Pull (Registration 1:00 p.m.) 1:15 p.m.

Sheep Show 1:30 p.m.

Baby Show (Registration 1:30 p.m.) 2:00 p.m.

"Full Pull" Lounge - Back at the track 5:00 - 11:00 p.m.

Antique Tractor Pull (Registration 4:00 p.m.) 6:00 p.m.

Variety Show - Including Ambassador Contests, Dayna Reid & Ty Baynton 7:15 p.m.

SATURDAY, OCTOBER 12

Heavy Horse Show 10:30 a.m.

Farm Animal Display Starting at 11:00 a.m.

Photo Booth 11:00 a.m. - 4:00 p.m.

Midway 11:00 a.m. - 6:00 p.m.

Parade 12:00 noon

Livestock Judging 1:00 p.m.

Musical Entertainment by Naomi Bristow "The Yodelling Cowgirl" & Eric Kidd 1:15 p.m.

"Full Pull" Lounge - Back at the track 1:00 - 5:00 p.m.

Stock Truck & Tractor Pulling (approx.) 2:30 p.m.

Special School Draw 4:20 p.m.

Lion's Club Truck Draw 4:25 p.m.

Pure Country 106 Video Dance 8:30 p.m.

ALL AT THE FAIRGROUNDS AT THE ARENA

14 George St., Elmvale

Mail: P.O. Box 3061, Elmvale, ON L0L 1P0

Premises ID #ON4211211

E-mail: elmvalefallfair@csolve.net

Web Site: elmvalefallfair.com

Telephone: Oct. 9 - 12, 2019 Arena: 322-2313

Pat Leonard 705-527-1899 prior to Fair

Inside Vendor Enquiries -

effvendors@hotmail.com after August 1st



Elmvale Fall Fair
Since 1860

FAIR ADMISSION PRICES

FRIDAY AND SATURDAY

Adults: \$10.00 each day (incl. Friday evening) • **Students:** \$5.00 each day (incl. Friday evening)
Students who are Parade and Fair Participants - FREE on Friday
Elementary School and Younger Children - FREE • **Cars:** \$5.00 per day

SPECIAL ADVANCE DISCOUNT PRICING ADMISSION

Discounted admission wrist bands will be available at G & S Computers in Elmvale
from September 23 to October 10, 2019

Adult Weekend Pass \$16.00 • Adult Day Pass \$8.00 • Student Day Pass \$4.00

MIDWAY SPECIALS:

THURSDAY TEEN NIGHT

Pay one Price Bracelet \$20.00 (Valid 4:00 p.m. to 10:00 p.m.)

FRIDAY

Pay one Price Bracelet \$30.00 (Valid 10:00 a.m. to Close)

SATURDAY

Pay one Price Bracelet \$30.00 (Valid 11:00 a.m. to 6:00 p.m.)

SAVE \$5.00 - ADVANCE DISCOUNT PAY ONE PRICE COUPONS

– Redeemable for Bracelet at the Midway Ticket Booth on October 11th or 12th!

Discount “Ride All Day” Coupons available at **Whitfield Guardian Pharmacy**

Advance Sale is available from Thursday, August 1st until Wednesday, October 9th, 2019.

4-H members Save \$5 on a 16 sheet of tickets Friday or Saturday. Limit of 2 sheets per member, per purchase. 4H Membership card must be presented for this special purchase, per day.

Midway Hours:

Thursday Open at 4:00 pm • Friday Open at 10:00 am • Saturday Open at 11:00 am

All riders must have tickets or bracelet to ride. Hours subject to change.



All Canadian Entertainment is proud to be a part of the Elmvale Fall Fair.

Our goal remains the same, to provide a good, clean and safe midway for folks to enjoy and remember. We carry a great selection of rides, games and food concessions, all staffed by courteous, uniformed employees. We proudly serve events throughout Ontario.



INDEX

	Page
2018 Fair Ambassador & Junior Fair Ambassador	8
Ambassador Competition Information & Past Ambassadors	8 - 9
4-H Achievement Day (Livestock)	25
Antique Tractor Pull - Rules, Regs. & Classes	41 - 42
Baby Show	26
Bicycle Draw (School)	27
Bursary - Offered by Flos Ag. Society	9
Cattle Judging / Show (Beef & Dairy)	45 - 48
Children's Tractor Pull	25
Committees	6 - 7
Dance (Saturday Night)	26
Decorating Contests	12
District #5 Ambassador Winner	48
District #5 Fall Fair Dates	48
Entertainment	26
Fair Admission and Pricing	4
Field & Garden Produce - Adult Fair	40
Floral Exhibits - Adult Fair	38 - 39
Flos Agricultural Society Executive & Directors - Past & Present	6
General Rules & Regulations	10 - 11
Grain & Forage - Adult Fair	40
Group Display	37
Heavy Horse Show	44 - 45
Homecraft Section - Adult Fair	
Things From The Past	28
Domestic Science	29 - 32
Hand Craft Exhibits	33 - 37
How To Exhibit At The Fair	10 - 11, 32
Junior Livestock	23
Junior School Fair	14 - 22
Manny Blu Tour Dates	13
Maple Syrup - Adult Fair	40
Motor Sports	43
Parade (Saturday)	27
Pet Policy	27
Photography	38
Pony Show	24
President's Message	7
Schedule of Events	3
Sheep Show	43
Small Animals	23 - 24
Sponsors List for 2018	50 - 51

FOOD AVAILABLE - UPSTAIRS ARENA

*Come and sit a spell! We have soup, pie,
tea, coffee and more.*

Please visit the room above the front of the arena.

**Friday, October 11 and
Saturday, October 12 from 10 a.m.**



FLOS AGRICULTURAL SOCIETY

PRESIDENTS

John Johnston		Gerard Moran	1982-1983
John Ritchie		Colin Elliott	1984-1985
Robert Peters		Michael Jacobs	1986-1987
James McDermott		Joe KleinGebbinck	1988-1989
Richard Graham		Art Parnell	1990-1991
Walter Rowley		Elmer McFadden	1992-1993
Thomas Smith	1928-1930	Allan Lambie	1994-1995
George Fleming	1931-1938	Frank KleinGebbinck	1996-1997
S.A. Tipping	1939-1942	Ross Langman	1998-1999
Walter Middleton	1943-1953	Dan Tinney	2000-2001
Reginald Bertram	1954-1966	Ariel Buchanan	2002-2003
Cecil French	1967-1968	Jim Baks	2004-2005
Earl Elliott	1969-1970	Dan Clement	2006-2007
Don Bertram	1971-1972	Al Kerslake	2008-2009
Lloyd Dunlop	1973-1974	Ken Bertram	2010-2011
Larry Clement	1975-1977	Rob Ritchie	2012-2013
Wallace Greenlaw	1978-1979	Linda Murray	2014-2015
Paul Bertram	1980-1981	Marlene Lambie	2016 - 2017
		Brian Nelson	2018-2019



SECRETARY-TREASURER

William Harvey		Thomas E. Smith	1931-1947
John Craig		Miss Alice Smith	1948-1954
W.A. Sneath	1893	John A. Robertson	1955-1957
John McEachern		Mrs. Cecil Tinney	1958-2003
C.S. Burton	1903-1917	Mrs. Patricia Leonard	
James McDermott	1918-1930	/ Mrs. Lori Townes	2004-

OFFICERS FOR 2019

PRESIDENT: Brian Nelson • **PAST PRESIDENT:** Marlene Lambie
1ST VICE-PRESIDENT: Doug Ritchie • **2ND VICE-PRESIDENT:** Brenda Munshaw
SECRETARY: Patricia Leonard • **TREASURER:** Lori Townes

HONOURARY DIRECTORS:

In Recognition of Unselfish Agricultural Service to Their Community

Frank Archer, Don Bertram, Lois Bertram, Mae Clement, Colin Elliott, Patsy Graham, Wallace Greenlaw, Joe KleinGebbinck, Elmer McFadden, Stan McNutt, Art Parnell, Ken Parnell, Doreen Turner

DIRECTORS FOR 2019: Dave Bertram, Ken Bertram, Ariel Buchanan, Dale Buchanan, Dan Clement, Reg Cowan, James Elliott, Susan Elliott, Matt Garwood, Michael Jacobs, Al Kerslake, Sue Kerslake, Tanya King, Trevor KleinGebbinck, Marg Lambie, Ross Langman, Jane Lees, Peggy McGee, Brad McGrady, Bunny Murphy, Linda Murray, Rob Ritchie, Sally Simpson, Max Spence, Roger Spence, Dan Tinney, Doug Tinney, Art VanLaarhoven, Corrie Wimmer.

COMMITTEES

ADVERTISING: Chairperson: Sue Kerslake

AMBASSADOR & JUNIOR AMBASSADOR OF FAIR CONTESTS: Chairperson: Corrie Wimmer; Matt Garwood, Rowan King, Tanya King

BABY SHOW: Chairperson: Jane Lees

BEEF CATTLE: Chairperson: Brenda Munshaw; Ariel Buchanan, Dale Buchanan, Steve Buchanan, Kevin Caldwell, Dale Giffen

BURSARY: Chairperson: Marlene Lambie; Brenda Munshaw, Linda Murray, Brian Nelson

CHILDREN'S DAY: Chairperson: Linda Murray; Kathy Daniels, Doug Ritchie, Doreen Turner

COMMITTEES

DAIRY CATTLE: Chairman: Trevor KleinGebbinck; Ken Parnell, Max Spence, Lindsay Tinney
DECORATING CONTEST: Chairperson: Ariel Buchanan; Sue Kerslake, Brenda Munshaw, Sally Simpson
DECORATIONS: EDGE

FLORAL: Chairperson: Susan Elliott; Janice Terry, Bev Leonard

FRIDAY ENTERTAINMENT: Chairperson: Matt Garwood

GATES: Co-Chairpersons: Janice Drinkill, Kim Nelson; Tom KleinGebbinck, Art VanLaarhoven

GRAIN, FORAGE, VEGETABLES, MAPLE SYRUP: Chairman: Brian Nelson; Mae Clement, Ken Parnell

HEAVY HORSES: Chairman: Brent Fleming; Ken Bertram, Glenda Geloso, Doug Tinney

Homecraft Sections:

Domestic Science: Chairperson: Marlene Lambie; Ariel Buchanan, Mae Clement, Fern Dumond, Peggy French, Liz Grummett, Ruth Lambie, Martha Leonard, Mae MacDonald, Brenda McCartney, Brenda Munshaw, Heather O'Neill, Sarah Parnell, Janine Peck, Carolyn Ritchie, June Ritchie, Karen Turner, Michelle Veenstra

Hand Crafts: Chairperson: Marg Lambie; Darlene Archer, Theresa Archer, Kristy Beavis, Angela Bertram, Toos Claasse, Wanda Curtis, Elizabeth DeGroot, Susan Elliott, Marianne Franssen, Judy Hall, Sue Kerslake, Joan KleinGebbinck, Heather Marshall, Kendra Masson, Pam Peca, Debbie Rowell, Shelby Rowell, Mary Stone, Jane Tjeerdsma, Kathy VanLaarhoven

INSIDE CONCESSIONS: Chairman: Ken Bertram; Dave Don, John Savage, Bob Staruch

JR. TRACTOR PULL: Chairperson: Donny Woods; Reg Cowan, Larry KleinGebbinck, Deanna Woods

MIDWAY: Chairman: Don Bertram

OUTSIDE CONCESSIONS: Chairman: Ross Langman; James Elliott, Art Parnell

PARADE: Chairman: Brad McGrady; Michael Jacobs, Jerney McGrady

PARKING: Chairperson: James Elliott; Gord Beilby

PHOTOGRAPHY: Chairperson: Sally Simpson

PONY SHOW: Chairperson: Bunny Murphy

PROPERTY: Chairman: Ken Bertram; Don Bertram, Colin Elliott, Doug Kirton, Ross Langman, Brian Nelson

SET-UP: Chairman: Rob Ritchie; Al Kerslake, Herb Ritchie

SHEEP: Chairman: Paul Lambie; Charlie Renaud

THINGS FROM THE PAST: Pat Leonard

TRACTOR PULL: Chairman: Dan Clement; Dave Bertram, Jason Craddock, Dave Kenney, Kerian Kenney, Paul Kenney, Glen Moreau, Cory Smith, Dan Tinney



PRESIDENT'S MESSAGE

Brian Nelson - President

On behalf of all our Directors and dedicated Volunteers, I would like to extend a warm welcome to the 159th Fair.

I think I can speak for many when I say that participating with all the students in the parade and welcoming all of our family back into our small town gives us all a feeling of pride and humbleness. Life is busy, however it stands true that the circle that your parents were once diligently involved in, is now one in which you or your fellow family members enthusiastically associate yourself with and thrive in, helping us create our success year after year. Without the whole community being involved, town and country folk alike, the Fair would not be the success it is today. From the rowdy and cheerful parade, to the dedicated exhibits, the roaring truck and tractor pull participants and children running through the midway rides, we have something for everyone to indulge in and enjoy.

Come one, come all and help us celebrate the Elmvale Fall Fair on Thanksgiving weekend. Create some memories with friends and family, as we celebrate our theme "Come Home to the Fair"

Brian Nelson



FALL FAIR AMBASSADOR 2018-2019

Corine Bateman

Hello, my name is Corine Bateman and I am the 2018-2019 Elmvale Fall Fair Ambassador. Over the course of my year as Ambassador that's something I've said with pride quite a bit. Last year on Saturday at the fair, to the Maple Syrup Festival where I celebrated everything it means to be from Elmvale, and at the CNE where I got to use all my skills to compete in an amazing program that connects youth across Ontario! In our community, my time as Ambassador has allowed me to see firsthand just how much time and dedication it takes 365 days a year to put on this amazing event. The Flos Agricultural Society is an extraordinary group of individuals who tirelessly give to this community. For anyone thinking that they want to get involved in the Fair whether it be through displays, competitions or as a first time visitor, I strongly recommend it. The agricultural industry has so many exciting stories to tell and ordinarily there isn't a place to do it and so, I would like to thank everyone for supporting agricultural in such an amazing way! I know I have loved every minute of being involved in the fair and seeing people experience rural life for the first time. This experience has taught me that I want to be a part of agriculture for as long as I possibly can, and I am very excited to see what the future holds.

So come on down to see the sights and sounds of the farm or try some local treats. Come make your own Fall Fair Memories! I hope to see you all Thanksgiving weekend!

JUNIOR FAIR AMBASSADOR 2018-2019

Brayson Fay

The Elmvale Fall Fair has always been an exciting annual event that I looked forward to participating in. I prepared entries ahead of time for the Children's School Fair, marched in the parade with the Wyevalde Wildcats on the Friday, and later showed in the Junior Showmanship class with my Papa's Clydesdales on Saturday.

As the Junior Ambassador I was able to represent our wonderful Fair at the District 5 General Meeting and I participated in the Elmvale Santa Claus parade and Elmvale Maple Syrup Festival. I was able to attend some of the planning meetings for the 2019 Fall Fair and that provided me with a behind the scenes view of the volunteers and the hard work that goes into preparing for such a huge event. Thank you to all of the Flos Agricultural Society and all of the many volunteers for your dedication.



I am very thankful to have had the opportunity to represent our Fair and I will cherish the experiences and memories for years to come. I look forward to congratulating the new Junior Ambassador and welcoming everyone to the 159th Annual Elmvale Fall Fair! See you at the Fairgrounds.

2019 ELMVALE FALL FAIR AMBASSADOR COMPETITIONS

It is that time of the year again, the 159th Elmvale Fall Fair is Thanksgiving weekend and we are looking for participants to be a part of the Senior Ambassador and Junior Ambassador Competitions.

Take advantage of this opportunity if you are interested in public speaking, meeting new people, representing the community and receiving wonderful CASH PRIZES just for participating.

We would like to thank the following for their sponsorship of the Ambassador Program:
TD CANADA TRUST, BOUNCE BACK PHYSIO, ELM FLOWER SHOPPE,
CENTURY MASONRY, FLOS AG. SOCIETY

SENIOR AMBASSADOR COMPETITION INFORMATION

Eligibility - The contest is open to males and females, 15 years of age and older.

Judging - A date and time is set for an evening, a few days prior to the Fair. Participants will enjoy a dinner together, and then each will have an interview with the panel of judges. At the Fair during the Friday night Variety Show the participants will introduce themselves, answer an impromptu

question and deliver a 3 - 5 minute speech on the topic of their choice.

The Ambassador and Runners-Up will be announced Friday evening and will be able to enjoy a fun-filled day at the Fair on Saturday, which includes riding in the parade, bringing greetings and attending other Fair or agriculture related events.

Duties - The Senior Fair Ambassador will be required to attend a number of events representing the Flos Agricultural Society following the Fair weekend. This list includes, but is not limited to, the OAAS District 5 Meeting in October, participation in the Elmvale Santa Claus parade in December, attend the Provincial (3 day) OAAS Convention in February, the OAAS District 5 Ambassador Program in June, as well as compete in the CNE Ambassador of the Fairs Competition in August (must be 18 years of age by the beginning of August to be eligible).

Prizes - Ambassador - \$500.00
1st Runner-Up - \$200.00
2nd Runner-Up - \$100.00

Remaining participants will each receive \$50.00 for entering the program.

The program deadline is Friday, September 27th. Please see the high school office for an application form, or call Corrie Wimmer (705) 795-1203 or Matt Garwood (705) 717-1707 for more information.

JUNIOR AMBASSADOR COMPETITION INFORMATION

Eligibility - The contest is open to males and females in grades 7 and 8.

Judging - A date and time is set for an evening, a few days prior to the Fair. Participants will enjoy a dinner together, and then each will have an interview with the panel of judges. Participants will be judged on personality, communication skills, their personal introduction, creativity (flag/banner to display at Friday evening Variety Night), Community involvement and a 2 minute speech (Fair topic).

Duties - The Junior Ambassador will be required to be available during the Fair weekend to assist the Senior Fair Ambassador. The Junior Ambassador will attend a few functions with the Senior Fair Ambassador throughout the year on behalf of the Flos Agricultural Society.

Prizes - Jr. Ambassador - \$150.00
1st Runner-Up - \$100.00
2nd Runner-Up - \$50.00

Remaining participants will each receive \$25.00 for entering the contest.

The contest deadline is Friday, September 27th. Please see your school's office for an application form, or call Corrie Wimmer (705) 795-1203, or Matt Garwood (705) 717-1707 for more information.

ELMVALE FAIR QUEEN/AMBASSADOR WINNERS

Queen 1971-1994 & Ambassadors 1995-onward

1971	Susan Ritchie	1985	Debbie KleinGebbinck	1997	Shauna Newman	2011	Emily Nelson
1972	Elsie Franssen			1998	Annette Truax	2012	Cynthia Sangster
1973	Judy Bertram	1986	Tanya Rowntree	1999	Katie Kelly		
1974	Charmaine Stewart	1987	Sheri Swan	2000	James Nugent	2013	Rowan King
1976	Mignon Thiffault	1988	April Elliott	2001	Katie Saunoris	2014	Matt Garwood
1977	Tracey Knight	1989	Nicole Turner	2003	Jisung Han	2015	Rebecca Spence
1978	Sheila Harpell	1990	Alison Parnell	2004	Katy Garvan	2016	Corine Bateman
1979	Nancy Trace	1991	Tina Clark	2005	Jimmy Stephens	2017	Sydney McGee
1980	Michelle King	1992	Andrea Ritchie	2006	Jason Dwinell	2018	Corine Bateman
1981	Geraldine Stone	1993	Rachael Labelle	2007	Steven Millar		
1982	Kari Simpson	1994	Kendra Bye	2008	Lindsay Tinney		
1983	Sharon Taylor	1995	Karen Parnell	2009	Nadia Graham		
1984	Bonnie Gilbert	1996	Nicole Baks	2010	Rhian Morris		



BURSARY

The Flos Agricultural Society is offering two (2) Bursaries, in the amount of \$250 each to graduating students who are continuing their education and have shown volunteerism relating to the Elmvale Fall Fair. Check out our web-site for further information.

Congratulations to the 2018 winners
Mykala Trew and Rebecca Elliott



RULES & REGULATIONS

PRIVACY ACT

Any information collected by the Flos Agricultural Society regarding members, exhibitors, commercial exhibitors, sponsors, directors and any other persons related directly to the business of the Flos Agricultural Society and the Elmvale Fall Fair, will be solely used for the purposes of promotion of the Flos Agricultural Society and the Elmvale Fall Fair, and for the maintenance of their files and data base. Any member, exhibitor, commercial exhibitor, sponsor or director realizes that when they agree to take part in the Flos Agricultural Society and the Elmvale Fall Fair, that their names may be published for these reasons only. None of this information whatsoever will be sold or transferred to any outside party for any reason.

MEMBERSHIP

1. The annual membership fee is \$5.00 (+ HST).
2. If the sum/sums awarded to any person as a prize or premium, is greater than \$10, it shall be lawful for and the duty of the Treasurer to retain the sum of \$5.00. If the total winnings are greater than \$50.00, then the Treasurer will deduct 10%. This will entitle the exhibitor to 2020 membership in the Society, one free 2020 gate admission and a vote at our Annual General Meeting. No monies will be deducted from Junior Exhibitors. All membership fees retained are allocated to prize money.
3. Next Annual General Meeting date has been set for January 21, 2020 at Our Lady of Lourdes Church.

ENTRIES

1. If you would like your entry tags already filled out for you when you arrive with your exhibits on Wednesday, October 9th send your list to Secretary, Pat Leonard, P.O. Box 3061 Elmvale, Ont L0L 1P0 by Canada Post, or delivered personally; so as to reach her on or before MONDAY, OCTOBER 7, 2019.
2. Entry forms and entry tags for School and Adult entries will be available after September 1 at the Elmvale Library, and the front lobby of Superior Facility Services, 8 Yonge St. S., Elmvale.
3. All exhibitors must register at the Fair Office and provide complete mailing address in order to receive any prize money awarded.
4. Livestock exhibitors will be allowed free admission for two attendants.
5. All animals must be on the grounds before 10:00 a.m. on the day of which they are to be exhibited, and shall not be removed until 5:00 p.m.
6. PICK-UP RULES: All exhibits in the Hall to be left until 4:30 pm on Saturday, October 12, 2019. At 4:00 pm the adult home craft area will be closed to spectators as volunteers prepare articles/ exhibits for pick-up. At 4:30 pm, ONLY exhibitors and/or their designates will be permitted into the Hall to gather entries. Proof of ownership may be required.
7. Each exhibitor, upon arriving on the grounds, must apply to the Committee in charge, who will inform the exhibitor where the animals or articles are to be placed.
8. All animals and articles exhibited to be at the risk of the exhibitor.
9. While the Directors will take every reasonable and responsible precaution to insure the safety of articles exhibited, they wish it to be distinctly understood that owners themselves must take the risk of exhibiting them. Should any article be lost, damaged or stolen, the Directors will give every assistance within their power towards the recovery of said article, but will make no payment in whole or in part value thereof. The Directors will take every precaution to prevent accidents, but will not be responsible for any accident in or on the Fairgrounds. The Exhibitor will be solely responsible for any loss, injury or damage done to, occasioned by or arising from his/her participation in the Elmvale Fall Fair and shall indemnify the Flos Agricultural Society against all legal or other proceedings in regard thereof.
10. Every animal and article exhibited must be the actual bonafide property of the exhibitor at the time the entry is made.
11. No article is to be exhibited in more than one class except when especially mentioned in the Prize List. No one shall be allowed to enter more than one item in any one Section, however this rule does not apply to large livestock shows. Not more than two (2) animals or teams can be entered in any one of these classes.

12. On Wednesday, October 9, 2019 the grounds and buildings will be open to exhibitors and their assistants for preparation between 4-9 p.m. All exhibits, except livestock must be in place and ready for judging by 9:00 p.m. Domestic Science, Handicraft and Photography classes will be judged Thursday morning.
13. No animal or article entered for competition shall necessarily entitle the owner to premium unless worthy of a prize.
14. Any person who shall attempt to interfere with the judges while in the discharge of their duties or who shall afterwards on the premises of the Society, use contemptuous or abusive language to a judge in consequence of any award made by him/her, shall forfeit his/her rights to ANY premiums to which he/she might otherwise be entitled and shall be prohibited from exhibiting for one (1) year thereafter. Judges are requested to immediately report any breach of this rule to the President.
15. No animal or article exhibited shall have about it, the name of its owner or a prize color of cards until awards have been made in the respective classes.
16. All livestock must meet health standards and all livestock exhibitors MUST have \$1,000,000 liability insurance. All cattle and sheep MUST be tagged with the nationally accepted identification tags before they are permitted to enter the grounds.
17. The decision of the Judge is FINAL in awarding prizes and no appeal shall be considered except in the case of a protest. All protests must be made in writing, stating briefly the grounds of the objection/protest, and must be delivered to the Secretary, before the close of the Fair. Any exhibitor making such a protest shall be required to make a deposit of ten dollars (\$10.00), which sum shall be forfeited to the Society if said protest is not sustained. The President, a Vice-President and one other officer shall constitute the committee to determine such a protest. The Secretary shall hold payment of prize or premium until a decision has been made by the tribunal. This decision will be final.
18. Any exhibitor who shall be guilty of fraud or fraudulent practice in connection with, or in relation to, or upon or against the Society, shall forfeit prize or premium that may have been awarded to him/her.
19. It is a nice feeling to be a prize winner at the Fair. It is an even nicer feeling to acknowledge the donor of that trophy or special prize either verbally, or by a phone call, or a thank you note.
20. **Absolutely no alcohol is permitted to be brought onto the grounds without authorization.**

HOLD HARMLESS AGREEMENT

Upon making an entry the exhibitor shall indemnify and Hold Harmless the Flos Agricultural Society, their members, agents and employees from and against all claims, demands, losses, costs, damages, actions, suits or proceeding by any third parties that may arise out of, or may attribute to, all operations performed by or carried out by the exhibitor, his agents, employees, or servants or anyone for whose acts he may be held liable, howsoever caused.

PAYMENT OF PREMIUMS

1. Premiums/prizes shall be payable by cheque, in the mail (address information required by Fair Office), as soon as possible after the Fair, upon completion of all required clerical work. **ALL PRIZE MONEY NOT REDEEMED BEFORE THE 1ST DAY OF JANUARY, 2020 WILL BE FORFEITED TO THE SOCIETY.** PLEASE CASH CHEQUES PROMPTLY before December 31, 2019.
2. In case of bad weather or any unforeseen circumstances - this Society only binds itself to pay as much pro-rate of the prize money as is consistent with the receipts.
3. Prize money of less than \$5.00 can be donated back to the Society by initialling statement on Entry Form when registering exhibits.

ADMISSION, PASSES, ETC.

1. All Officers and Directors will be furnished with identification, which they will be expected to wear, which admits them and their vehicle to the grounds at any time.
2. Membership tickets will be mailed to all those entitled to them, prior to the Fair, so that they can be used for admission.
3. Delivery trucks and other vehicles doing business with vendors on the grounds may secure, from the Society office, an automobile pass.

NOTE: Gatemen have strict instructions in respect to the above rules.

DECORATING CONTEST FOR THE 159TH ELMVALE FALL FAIR

Theme: "Come Home to the Fair"

**PRIZE MONEY SPONSORED BY
ALL CANADIAN ENTERTAINMENT & FLOS AGRICULTURAL SOCIETY**

Committee: Ariel Buchanan, Sue Kerslake, Brenda Munshaw, Sally Simpson



RULES FOR EACH DECORATING COMPETITION

- Celebrating the 159th Elmvale Fall Fair
- All entries must have a sign stating the name and year of the Fair, and dates
- Judging Criteria: colourful, unique and follows the Fair's theme

**159TH Elmvale Fall Fair
October 11 & 12, 2019**

- Register by contacting Brenda Munshaw - 705-322-5147 or Ariel Buchanan - 705-322-5900 (during business hours) by September 28, 2019
- Display must be in place by registration deadline
- Judging will take place immediately following the deadline



Greg & Katelyn Parnell

RESIDENTIAL DECORATING CONTEST

- A display depicting our Fair theme
- Location within the Village of Elmvale limits

**Prizes: 1st - \$100.00
2nd - \$75.00 • 3rd - \$50.00
\$25.00 for each worthy entry**



Bounce Back Physio

ROADSIDE BALE DISPLAY CONTEST

- Roadside display depicting our Fair theme, using agricultural materials. At least one decorated bale must be included.
- Location: Must be in rural area outside the Village of Elmvale limits, but within 15 km of Elmvale.

**Prizes: 1st - \$150.00
2nd - \$100.00 • 3rd - \$50.00
\$25.00 for each worthy entry**



Mark Spring & Sara Murray

BUSINESS DECORATING CONTEST

- A display depicting our Fair theme
 - Can be in a store front window OR an outside display
 - Location within the Village of Elmvale limits
- Prizes: 1st - \$100.00 • 2nd - \$75.00 • 3rd - \$50.00
\$25.00 for each worthy entry**

The Flos Agricultural Society Board of Directors wish to express their sincere thanks to All Canadian Entertainment for their continued support of our Fair.

MANNY BLU

LEAVE IT LIKE IT IS TOUR 2019

- 9/2 Brock University Fresh Week
- 9/6 Beaver Valley Fall Fair
- 9/7 Timmins Fall Fair
- 9/13 The Social Pub
- 9/14 Fergus Fall Fair
- 9/19 The International Plowing Match
- 9/21 The International Plowing Match
- 9/28 Rastig Haus Oktoberfest
- 10/3 Brock University Country Night
- 10/5 Markham Fair
- 10/6 Wilf's
- 10/10 Elmvale Fall Fair
- 10/11 Blyth Cornbell Brewing Company
- 10/12 Erin Fall Fair
- 10/13 Erin Fall Fair
- 10/18 Bala Cranberry Festival

f @mannyblumusic

www.mannyblumusic.com

JUNIOR SCHOOL FAIR

OCTOBER 11 & 12, 2019

ALL EXHIBITS TO BE ENTERED ON WEDNESDAY OCT. 9th BETWEEN 4 - 9 P.M.

Flos Agricultural Society gratefully acknowledges the support and co-operation of area schools and their Staff and Administrators.

Management Committee: Linda Murray, Doreen Turner, Kathy Daniels

Livestock Committee: Doug Ritchie

RULES AND REGULATIONS

1. Competition in the Elmvale Junior School Fair is open to elementary and high school students, as well as those children receiving home instruction in our area.
 2. The grade the pupil is in, when the project is completed will determine the class in which it is to be entered.
 3. All exhibits must be the property of the student exhibitor.
 4. Articles exhibited in any previous year will not be awarded a prize.
 5. Pupils must not make more than one entry in any one Section.
 6. **All student exhibits should be in place by Wednesday Oct. 9 at 9 p.m.** Teachers must arrange their school displays by 9:00 p.m. Wednesday, October 9. Livestock should be on the grounds by 10:00 a.m. Friday, October 11, and removed at 4:30 p.m.
 7. Special Junior Fair tags will be given to teachers prior to the Fair, and will also be available after Sept. 1 at:
 - Springwater Public Library in Elmvale, and Superior Facility Services, 8 Yonge St. S., Elmvale
 - by emailing eff@csolve.net
 - by calling 705-527-1899
 - at the Fair Office on October 9th.
 8. If you are in school, please be sure to put your Name, your School and Teacher's name on your tags. Home-schooled or Pre-school youth must include a home phone number on your tag. **NO NAME – NO MONEY!!!!**
 9. Exhibits, except livestock, **not to be removed until 4:30 p.m. Saturday October 12, 2019, but must be removed by 5:00 p.m.** Any leftover craft items will be returned to the school the following week. Vegetables left will be given to the Food Bank and all other perishable items will be disposed of, if not picked up. Flos Agricultural Society is not responsible for lost articles.
 10. Anyone found guilty of willfully breaking the rules of the Fair will forfeit all prize money won.
 11. Plates will be supplied for vegetables. Exhibitor should supply **disposable** plates for all baking entries.
 12. **Home Instructors:** In all categories that are pre-judged by classroom teachers, which include Classes 133 - 168, entries must be in the hands of L. Murray 705-322-5067 by 5:00 p.m., Friday, October 4, 2019. Please include a telephone number. They will be pre-judged by a committee - **best 3** for all Printing and Writing categories (representation by population).
 13. **RIBBONS WILL BE GIVEN TO FIRST, SECOND & THIRD** prize in all judged categories. Stickers will be placed on all other winning entries.
 14. **PRIZE MONEY** will be sent to the schools by Nov. 1, 2019, unless otherwise arranged.
- ANNOUNCEMENT TO PARENTS:** Parents are urged to allow the children to do the work and preparations of the exhibits without assistance. Encourage them in every way, but remember that every bit of work you do for them helps to defeat the object of the Junior School Fair.

Want to Help Out?

We could use someone, just like you!
We are always looking for supporters and volunteers.

Whether you can spare an hour, a day, or a week of your time, we would love to have you on our team. Any age, any background.
Your talents will always be appreciated.

ALL ENTRIES IN CLASSES 1 - 132 MUST BE IN PLACE AT THE ARENA BY
9:00 P.M. ON WEDNESDAY, OCTOBER 9, 2019

Prizes offered in Sections 1 - 55

1st - \$3.00, 2nd - \$2.50, 3rd - \$2.00, 4th - \$1.50 and \$1.00 for each worthy entry up to 10th

FLOWERS

PLEASE NOTE: Please be sure to have adequate water in your containers.

NO artificial items permitted.

Open to children Grade 12 & under

1. Largest Sunflower head, stem removed, displayed on a plate
2. Cosmos, 5 stems with foliage
3. Marigolds, 5 blooms, long stems with foliage
4. Mums, 3 stems with foliage
5. **MARLENE TINNEY SPECIAL:**
Petunias, single, 5 sprays
6. Rose, 1 stem, any variety
7. Rose, 1 bloom, floating with its own leaf
8. Single Dahlia bloom
9. Small Sunflower, 3 stems, any variety
10. Sedum, 3 stems
11. Hydrangea, 1 stem
12. Geranium, 1 perfect bloom with own foliage
13. **Tints and Tones** - an arrangement of flowers in tones of any ONE (1) color, max. 12" in any direction
14. **Pot Of Gold** - an arrangement of yellow and white flowers
15. Collection of foliages from your garden/ flower bed, minimum 3 varieties, arranged in a container. DO NOT use foliage from trees
16. Collection of 3 or more varieties of garden flowers, attractively arranged

JK to GRADE 4

17. An arrangement of natural foliage and wild flowers, in a tin can
18. One large bloom, floating in a bowl

GRADE 5 - 8

19. **Leaves of Plenty** - an arrangement of assorted types of leaves/foilage
PLUS 1 single flower
20. An arrangement of assorted marigolds

FRUITS, VEGETABLES AND GRAINS

Any vegetables left after 5:00 p.m.

Sat., Oct. 12 will be donated
to the Elmvale Food Bank

Open to children Grade 12 & under

21. 3 Beets
22. 3 Carrots
23. Longest Carrot
24. 3 Table Cucumbers
25. Fattest Cucumber
26. 1 Zucchini
27. 3 Cooking Onions
28. 5 Potatoes, named variety
29. Potato with the most eyes
30. 1 Pie Pumpkin
31. 1 Mammoth Squash
32. 1 Pepper Squash
33. 1 Butternut Squash
34. 3 Ornamental gourds OR mini pumpkins
35. 3 Ripe Tomatoes, stems left on
36. 5 Cherry Tomatoes, ripe
37. 3 Green Tomatoes, stems left on
38. 5 Cherry Tomatoes, green
39. 1 Odd-Shaped Vegetable, not decorated
40. 5 Apples, named variety
41. 5 Pears, named variety
42. A Gourd Centerpiece, suitable for Thanksgiving table. Use at least 5 specimens
43. Longest ear of corn
44. **GR 1 - 4** An arrangement of 4 vegetables (1 only of each variety) in a decorated box/tray. Max. 30 cm long.
45. **GR 5 - 8** An arrangement of 6 vegetables (1 only of each variety) in a decorated box/tray. Max. 45 cm long.
46. 3 cobs of Indian corn, husks pulled back and tied
47. 1 Litre Barley
48. 1 Litre Oats
49. 1 Litre Wheat
50. 1 Litre Soybeans
51. 3 Ears Yellow, Grain Corn
52. 3 Stalks Ensilage Corn
53. Silage Corn, in 1 litre zip-lock bag
54. 5 lbs. mixed hay, 1st cut, 2019 crop, displayed in a clear bag
55. 5 lbs. mixed hay, 2nd cut, 2019 crop, displayed in a clear bag



CENTRE FLOS WOMEN'S INSTITUTE
- SPECIAL

Student with the most points in
Sections 1 - 55 **\$10.00**

**ALL ENTRIES IN CLASSES 1 - 132 MUST BE IN PLACE AT THE ARENA BY
9:00 P.M. ON WEDNESDAY, OCTOBER 9, 2019**

Home Instructors: In all categories that are pre-judged by classroom teachers, which include Classes 133 - 168, entries must be in the hands of L. Murray 705-322-5067, by 5:00 p.m., Friday, October 4, 2019. Please include a telephone number.

CRAFTS AND HOBBIES

Prizes offered in Sections 56 - 120 1st - \$3.00, 2nd - \$2.50, 3rd - \$2.00

To make it easier, we have grouped sections according to Grade.

Please note that Judges look for unique items.

PRESCHOOLERS, as of Sept 30, 2019

NOTE: Please put a contact phone number on the back of entry tags for classes 56-60

56. Make a picture of a family by tracing your hand on paper and include faces on each finger, max. 22 cm x 28 cm (8.5" x 11")
57. Colour a picture of a Canadian flag
58. A collection of stickers of your favourite Disney characters, mounted, max. 22 cm x 28 cm (8.5" x 11")
59. Glue buttons on a 6" paper plate, to look like a face
60. Using an egg carton, make a caterpillar

JK, SK AND GRADE 1 as of Sept 30, 2019

61. Decorate 3 hard boiled eggs, any media, display in half an egg carton
62. Glue pasta and/or cereal on paper, creating a picture of a house, max. 22cm x 28cm (8.5" x 11")
63. Create a colourful, repeat pattern, using buttons glued on a white paper, max. 22cm x 28cm (8.5" x 11")
64. Make a bouquet of flowers, using egg carton(s), displayed in a decorated soup can
65. Make a picture of a flower, using bingo daubers, on white paper 22cm x 28cm (8.5" x 11")
66. Make a pipe cleaner animal, max. 30 pipe cleaners
67. Make a Barn from marshmallows & toothpicks ONLY, displayed on a paper plate
68. Make a collage of farm animals by cutting pictures from magazines, on 22 cm x 28 cm (8.5" x 11") paper
69. Decorate a small gift bag – theme "Father's Day"
70. Decorate a toothbrush
71. Decorate a pine cone

72. Make a picture of a beaver, out of various seeds glued to a 22 cm x 28 cm (8.5" x 11") sheet of paper
73. Make a Car out of a tissue/kleenex box and toilet paper rolls, max. 12.5cm (5") high
74. Using a carrot as the body, create a "Person", decorated with any media, display on a large paper plate
75. Create a picture by gluing natural materials that you find outside (i.e. sticks, moss, leaves) on paper, max. 30 cm x 45 cm (12" x 18")

GRADE 2 & 3 as of Sept 30, 2019

76. Create a dog house for Sparky, the Fire Dog, using popsicle sticks. Display on a paper plate, max. base 15 cm x 15 cm (6" x 6")
77. Draw and colour a picture that shows all 4 seasons, max. 22cm x 28 cm (8.5" x 11")
78. Make an insect (i.e. dragonfly, butterfly) out of coffee filters
79. Decorate an old pair of sunglasses
80. Decorate a light bulb, securely fasten to paper plate
81. 6 small rocks, decorated as "Minions", placed in a ½ dozen-size egg carton
82. Create a "Pencil Holder" from 1 empty can (i.e. soup) and popsicle sticks, decorate by gluing or taping decorations
83. Decorate a Tennis Ball as a Farm Animal
84. Using a white disposable plate, min. 15 cm (6") in diameter, make a colourful Maple Leaf wreath
85. Create a penguin, using a water bottle, decorated
86. Make a set of 4 napkin rings, using an empty paper towel ring, decorated. Theme "Thanksgiving". Attach to a paper plate
87. Draw a picture of fireworks, can use additional materials, i.e. glitter, sequins, max. 22 cm x 28 cm (8.5" x 11")

**ALL ENTRIES IN CLASSES 1 - 132 MUST BE IN PLACE AT THE ARENA BY
9:00 P.M. ON WEDNESDAY, OCTOBER 9, 2019**

88. Create a picture using natural materials that you find outside (i.e. sticks, moss, leaves), max. 30 cm x 45 cm (12" x 18")
89. Decorated **BUTTERNUT SQUASH**, NOT carved, max. 20 cm x 25 cm (8" x 10")
90. Using a carrot as the body, create a Person, decorated with any media, display on a large paper plate

GRADE 4 & 5, as of Sept 30, 2019

91. Decorate a Flip Flop, "Christmas" theme
92. Create a Fall Fair Float, using a shoe box
93. Decorate a ball cap, by gluing natural materials onto it
94. Create a winter scene using an 8" paper plate and cotton balls
95. Make a "Longhouse" using natural materials, on a firm base, max. 10" in any direction
96. Make an edible bracelet (string must be edible too)
97. Create a spider web using sticks, string and other natural materials. Display on a paper plate.
98. Create a pair of tissue box slippers
99. Make a rocket ship, must be free-standing, max. 12" or 30 cm tall
100. Create a Summer beach Scene, in a glass jar
101. Make a First Nations teepee out of paper and drinking straws, max. 22 cm (8.5") high x 15 cm (6") wide
102. Make a cereal box robot, must be free-standing, max. 45 cm (18") tall
103. Create a dog house for Sparky, the Fire Dog, using popsicle sticks, display on a paper plate, max. base 15 cm x 15 cm (6" x 6")
104. Decorated **BUTTERNUT SQUASH**, not carved, max. 30 cm x 35 cm (12" x 15")
105. Using a carrot as the body, create a Person, decorated with any media, display on a large paper plate

GRADE 6 – 8 as of Sept 30, 2019

106. Make a collage of hockey related pictures, max. 22cm x 28cm (8.5" x 11")
107. Make a dream catcher, using all natural materials that you would find outside
108. Welcome Stone, painted, for a front entrance, max. 6" in any direction
109. Make a jet pack using two 2L empty pop bottles

elmvalefallfair.com

110. Design your own Coat of Arms, any media on 22cmx28cm (8.5"x11") paper
111. Create an October themed word search puzzle. Use 12 October related words, free hand. NO COMPUTER AID. 28 cm x 44 cm (11" x 17")
112. Using a carrot as the body, create a Person, decorate with any media, display on a large paper plate
113. Using small twigs and pebbles, create a miniature campfire pit, on a solid base, max. 22 cm in any direction
114. A "Three Little Pigs" stick house made from pretzels, display on a large paper plate
115. Create a Summer beach scene, in a glass jar
116. Decorated **BUTTERNUT SQUASH**, not carved, max. 30 cm x 35 cm (12" x 15")
117. Create an advertisement for a "Store you would like to see in Elmvale", any media, on 22 cm x 28 cm (8.5" x 11") white paper
118. Decorate a can as a Unicorn, accessories permitted
119. Construct a vehicle of the future, using max. 6 pop cans
120. Make a string art creation, using two colours of string, max. 15 cm x 15 cm (6" x 6")

CENTRE FLOS WOMEN'S INSTITUTE
- SPECIAL

Student with the most points in
Sections 56 – 120 **\$10.00**

Wye Design - SPECIAL
Sections 121 - 123

Prizes: 1st - \$5.00, 2nd - \$3.00, 3rd - \$2.00

GRADE 6 – 8 as of Sept 30, 2019

121. Create a picture, using acrylic paint on a canvas board, max. 28 cm x 44 cm (11" x 17")
122. Draw a picture, as seen from above (aerial picture)
123. Sketch a farm animal in charcoal or pencil 22 cm x 28 cm (8½" x 11")

LEGO - SPECIAL BY
CORONATION MASONIC LODGE
Sections 124-125

Prizes: 1st - \$6.00, 2nd - \$4.00, 3rd - \$3.00
(These will be securely displayed)

**ALL ENTRIES IN CLASSES 1 - 132 MUST BE IN PLACE AT THE ARENA BY
9:00 P.M. ON WEDNESDAY, OCTOBER 9, 2019**

Create a town scene, including people and/or animals, **WITHIN A SHOE BOX**. Scenery may be non-Lego i.e. paint, paper & twigs. Max. 28 cm (11") tall. Must use at least 150 Lego pieces. No kits please.

124. **JK – GR 2 ONLY**

125. **GR 3 – 6 ONLY**

**ELMVALE HOME BUILDING
CENTRE - SPECIAL**

Prize money offered in Sections 126- 128

1st \$ 6.00, 2nd - \$4.00, 3rd - \$3.00

Make a creation, out of duct tape **ONLY**.

No additional materials to be used.

ART, CURRICULUM, PENMANSHIP AND POSTERS

The following classes 133 through 168 are **PRE-JUDGED**.

These entries must be in the hands of either the classroom teacher or L. Murray (705-322-5067) no later than Fri. Oct. 4, 2019, 5:00 p.m. The top 3 entries per classroom will be considered for overall judging.

Entries will be judged on letter formation, spacing, accurate slant suitable for grade level, neatness and consistency of letter sizing

Prizes offered in Sections 133 - 162

1st - \$3.00, 2nd - \$2.50, 3rd - \$2.00

Note: Printing and Writing poems are available from classroom teachers, as well as on the Fair web site. **Author's name must be included in penmanship classes or entry will be disqualified.**

JK & SK

133. Draw a picture, on 28 cm x 44 cm (11" x 17") white paper, any media, **"Me at Play"**

GRADE 1

134. Draw a picture, on 28 cm x 44 cm (11" x 17") white paper, any media, **"In My Back Yard"**

135. Print, use page provided by school representative, **"My Name is ..."**

GRADE 2

136. Draw a picture, on 28 cm x 44 cm (11" x 17") white paper, any media, **"Animal Friends"**

137. Print, using page provided by school representative, first 4 lines of the poem **"Funny Turkey"**
The turkey is a funny bird
Its head goes bobble-bobble;
And all he knows is just one word...

126. JK - Grade 2 - Theme: A Picture Frame

127. Grades 3 - 6 - Theme: Clothing Item

128. Grades 7 - 8 - Theme: Clothing Item

FOR SPECIAL NEEDS STUDENTS

Sections 129 - 132

\$3.00 for every worthy entry

Create a picture using construction paper, crayons and feathers, max. 22 cm x 28 cm (8.5" x 11")

129. JK – Grade 3

130. Grade 4 – 6

131. Grade 7 – 8

132. Secondary School

And that is gobble-gobble!

Author: Public Domain

GRADE 3

138. Draw a picture, on 28 cm x 44 cm (11" x 17") white paper, any media, **"Fun in the Leaves"**

139. Print, on 3-ring lined paper, printed every other line, the poem **"An Autumn Day"**

Pumpkins in the cornfields,
Gold among the brown,
Leaves of rust and scarlet
Trembling slowly down:
Birds that travel southward,
Lovely time to play;
Nothing is as pleasant as an autumn day!

Author: Carmen Lagos Signes

140. Creative Writing, on 22 cm x 28 cm (8.5" x 11") white paper, may be typed, **"At the Fall Fair, I'm going to..."**

GRADE 4

141. Draw a picture, on 28 cm x 44 cm (11" x 17") white paper, any media, **"The Fall Fair"**

142. Cursive writing, on 3-ring lined paper, written on every other line, the poem

"In Autumn"

They're coming down in showers,
The leaves all gold and red;
They're covering the little flowers, and
tucking them in bed.
They've spread a fairy carpet
All up and down the street;
And when we skip along to school they
rustle 'neath our feet.

Author: Winifred C. Marshall

143. Creative Writing, on 22 cm x 28 cm (8.5" x 11") white paper, may be typed, **"What my school looked like in the early 1900's"**
144. A collage of French words, min. 15 words, 22 cm x 28 cm (8.5" x 11") white paper, spelling will be judged. **These entries must be in the hands of either the classroom teacher or L. Murray (705-322-5067) no later than 5:00 p.m., Fri, Oct. 4, 2019**
145. A Map of Ontario, 22 cm x 28 cm (8.5" x 11"), naming the Capital, 3 lakes and 5 large cities. Use pencil crayons

GRADE 5

146. Draw a picture, on 28 cm x 44 cm (11" x 17") white paper, any media, **"An Autumn Scene"**
147. Cursive writing, on 3-ring lined paper, written on every other line, the poem **"Thanksgiving"**
- The year has turned its circle,
The seasons come and go.
The harvest is all gathered in
And chilly north winds blow.
Orchards have shared their treasures,
The fields, in their yellow grain.
So open wide the doorway -
Thanksgiving comes again.
- Author: Unknown
148. Creative Writing, on 22 cm x 28 cm (8.5" x 11") white paper, may be typed, **"A true Canadian item that you feel represents CANADA BEST"**
149. A collage of French words, min. 15 words, 22 cm x 28 cm (8.5" x 11"), white paper, spelling will be judged. **These entries must be in the hands of either the classroom teacher or L. Murray (705-322-5067) no later than 5:00 p.m., Fri, Oct. 4, 2019**

150. A Map of Ontario, 22 cm x 28 cm (8.5" x 11"), naming the Capital, 3 lakes and 5 large cities. Use pencil crayons

GRADE 6

151. Draw a picture, on 28 cm x 44 cm (11" x 17") white paper, Any media, **"Scene from my Window"**
152. Cursive writing, on 3-ring lined paper, written on every other line, the poem **"Leaf Blankets"**
- Leaves are falling, soft as snowflakes,
Red and yellow, gold and brown;
The breeze laughs gaily in the treetops,
Shaking all the colour down.
Leaves are covering the gardens
As my blanket covers me.
When cold winter comes, the flowers
Will be warm as warm can be.
- Author: Irene B. Crofoot
153. Persuasive Writing, on 22 cm x 28 cm (8.5" x 11") white paper, may be typed, **"Convince/encourage someone to move to your Community"**
154. A Map of Canada, label and locate Provinces, Territories and their capitals, 22 cm x 28 cm (8.5" x 11") paper. Use pencil crayons

GRADE 7

155. Draw a picture, on 28 cm x 44 cm (11" x 17") white paper, any media, **"Landscape"**
156. Cursive writing, on 3-ring lined paper, written on every line, (ink) the poem **"Autumn Fires"**
- In the other gardens
And all up the vale,
From the autumn bonfires
See the smoke trail!
- Pleasant summer over
And all the summer flowers,
The red fire blazes,
The grey smoke towers.
- Sing a song of seasons!
Something bright in all!
Flowers in the summer,
Fires in the fall!
- Author: Robert Louis Stevenson
157. Persuasive writing, on 22 cm x 28 cm (8.5" x 11") white paper, may be typed, **"My Canadian Hero"**

158. A Map of Canada, label and locate Provinces, Territories and their capitals, using 22 cm x 28 cm (8.5" x 11") paper. Use pencil crayons

GRADE 8

159. Draw a picture, on 28 cm x 44 cm (11" x 17") white paper, any media, "Sunset"
160. Cursive writing, on 3-ring lined paper, written on every line, (ink) the poem "Leaves"
How silently they tumble down
And come to rest upon the ground
To lay a carpet, rich and rare,
Beneath the trees without a care,
Content to sleep, their work well done,
Colours gleaming in the sun.
At other times, they wildly fly
Until they nearly reach the sky.
Twisting, turning through the air
Till all the trees stand stark and bare.
Exhausted, drop to earth below
To wait, like children, for the snow.
Author: Elsie N. Brady
161. Persuasive writing, on 22 cm x 28 cm (8.5" x 11") white paper, may be typed, "How I would improve Elmvalle"
162. Map of North America, label countries, capitals, 3 important rivers and surrounding bodies of water, using 22 cm x 28 cm (8.5" x 11") paper. Use pencil crayons

POSTER COMPETITIONS

REMINDER: "Posters are pre-judged and are to be submitted by October 4, 2019 as per info on previous page

SIMCOE COUNTY DAIRY PRODUCER COMMITTEE - SPECIAL

Prizes offered in Sections 163 – 165

1st - \$10.00, 2nd - \$6.00, 3rd - \$4.00

Any media, on white paper, 28 cm x 44 cm (11" x 17")

163. **GRADE 1 & 2:** Milk Products
164. **GRADE 3 & 4:** Dairy Farming – "Then & Now"
165. **GRADE 5 & 6:** Technology on Dairy Farms

O.A.A.S YOUTH POSTER - SPECIAL

Prizes offered in Sections 166 – 168

1st - \$20.00, 2nd - \$15.00, 3rd - \$10.00

Theme – "Promoting Your Fair"

Entry Rules: Name and date of Fair must be clearly shown on poster. Must be hand drawn. Minimum size 8½" x 11" (22 cm x 28 cm). Maximum size 11" x 17" (28 cm x 44 cm), "poster" size. **Proofread spelling.** Each entry must then be MOUNTED on CARDSTOCK or BRISTOL BOARD to add a 5.5 cm (2") border on **all four sides.** If work is done at home, it must be in the hands of either the classroom teacher or L. Murray (705-322-5067 no later than Fri. Oct. 4, 2019, 5:00 p.m.

****First prize poster will be entered in District Competition.** Name of person, school, and Fair must be printed on back of poster.

166. J.K. - Gr. 4
167. Gr. 5 - Gr. 8
168. Gr. 9 - Gr. 12

Judging Standards for O.A.A.S. Special Poster Competition

1. Overall Appearance - 50 points
2. Hand Drawn - 35 points
3. OAAS Criteria (size, material, theme) - 15 points

**ALL ENTRIES IN CLASSES 169 - 220 MUST BE IN PLACE
AT THE ARENA BY 9:00 PM WEDNESDAY, OCTOBER 9, 2019**

DOMESTIC SCIENCE

Prizes offered in Sections 169 - 197

1st - \$3.00, 2nd - \$2.50, 3rd - \$2.00, 4th - \$1.50 & \$1.00 for each worthy entry up to 10th

Home cooked foods only. Baked goods are judged first on appearance.

Those meeting requirements are then tasted. Please place on 6" recyclable plates (i.e. paper) and in ziplock bags.

To make it easier, we have grouped sections according to Grade.

JK SK AND GRADE 1 as of Sept 30, 2019

169. 3 plain Oatmeal cookies, dropped method
170. 3 Rice Krispie Treats

171. A rice cake decorated as a "Happy Face", may purchase rice cake, use edible decorations
172. 3 Chocolate Chip cookies

ALL EXHIBITS TO BE ENTERED ON WEDNESDAY OCT. 9 BETWEEN 4 - 9 P.M.

GRADE 2 & 3 as of Sept 30, 2019

- 173. 3 M&M or Smartie cookies, dropped method
- 174. Rice Krispie creation, shaped as an Snowman, base no larger than 15 cm (6"), decorated with edible decorations
- 175. 4 pieces of Fudge
- 176. A hard-boiled egg, decorated as a "Clown". Display in an egg cup or part of an egg carton

GRADE 4 & 5 as of Sept 30, 2019

- 177. 3 light cupcakes, iced with edible decorations
- 178. 3 slices of vegetable loaf (i.e. Zucchini loaf)
- 179. 3 different chocolate items
- 180. 3 Tea Biscuits

GRADE 6 – 8 as of Sept 30, 2019

- 181. 3 muffins, same kind
- 182. 3 slices fruit loaf (i.e. banana loaf). Identify fruit
- 183. 3 Butter tarts (may purchase tart shells)
- 184. 2 hard-boiled eggs, decorated to look like a "Bridal Couple". Display in egg cups or part of an egg carton

Open to ALL Students

- 185. A baked item using Maple Syrup, INCLUDE RECIPE
- 186. 3 oatmeal raisin cookies
- 187. "Cookies in a mason jar" - layer dry cookie ingredients in a mason jar, must be nut-free. Decorate lid and attach recipe
- 188. Strawberry Freezer Jam, 250 ml or smaller
- 189. 3 Gingerbread cookies, iced with edible decorations, may purchase cookies
- 190. JK - Gr 3 Brownie Pizza - cook a brownie mix in a round pan, making it a pizza shape, max. 20 cm (8"), ice and decorate with jelly beans, gummy worms etc. to look like pizza toppings
- 191. Gr 4 - 8 Brownie Pizza - cook a brownie mix in a round pan, making it a pizza shape, max. 20 cm (8"), ice and decorate with jelly beans, gummy

worms etc. to look like pizza toppings

- 192. 3 unbaked squares
- 193. Banana bread, 3 slices
- 194. Popcorn Delight, create a mix, including popcorn, max. 500 ml, in a re-sealable bag
- 195. 3 un-iced brownies
- 196. 1 loaf of bread made in a bread machine
- 197. Pickled anything, any size jar

**SEE CLASSES 218-220 FOR MORE
DOMESTIC SCIENCE SPECIALS
(FOLLOWING CRAFTS & HOBBIES SECTION)**

CRAFTS AND HOBBIES

Prizes offered in Sections 198- 217

**1st - \$3.00, 2nd - \$2.50, 3rd - \$2.00, 4th - \$1.50
and \$1.00 for each worthy entry up to 10th**

Open to ALL Students

- 198. A Sewn garment
- 199. A project for home i.e. placemat, tablecloth, pillowcase etc.
- 200. An article of arm knitting
- 201. Any article made from scraps of fabric
- 202. Decorate a Pillow Case as a trick or treat bag for Hallowe'en
- 203. Make a pioneer braided rug, max. 18" overall
- 204. Any item decorated with embroidery
- 205. Decorate a "Music" themed T-shirt - may purchase T-shirt
- 206. Make a bean bag pet
- 207. Sew 4 different buttons onto an old stray sock - neatness will be judged
- 208. **JK – GR 5** A knitted or Crocheted Square
- 209. **GR 6 – 9** Knitted headwear
- 210. A quilted project
- 211. Scrapbooking - Two (2) pages, theme "Summer Fun"
- 212. Make a craft you found on Pinterest. Print a picture of the craft from the website and attach it to your creation.
- 213. Decorate a recipe box and include three (3) of your favourite recipes
- 214. Create a fascinator

ALL EXHIBITS TO BE ENTERED ON WEDNESDAY OCT. 9 BETWEEN 4 - 9 P.M.

215. Para Cord craft - Google it!
216. Decorate a pair of gardening gloves
217. Make a craft from recycled greeting cards

CENTRE FLOS WOMEN'S INSTITUTE

- SPECIAL

Student with the most points
in Sections 169 – 217 **\$10.00**

SPECIAL - COUNTRY FAIR BAKING CONTEST

Terms & Conditions of Section 218

1. All entrants into the contests must submit entries that were made using the sponsor's product.
2. **Include recipe, indicating use of the Sponsor's product.**
3. All entries will be judged on appearance, taste, texture, creativity of recipe, and presentation. Decision of the judge(s) will be final.
4. Winners' name and address must be submitted with each entry.

SPECIAL: Robin Hood Flour "Best Lunch Box Snack"

1st prize: \$25.00 Product Certificate

2nd prize: \$10.00 Product Certificate

3rd prize: \$5.00

National Level Contest 1st Prize: \$200.00



- Judging will be based on appearance, taste, texture, recipe creativity, and presentation.
218. Entry must include 3 Cookies, Squares OR Bars attractively displayed. **NOTE:** Proof of purchase is no longer required, however the recipe must include the use of at least one Robin Hood product. Include recipe of choice.

SPECIAL: ELMVALE BAKERY

1st prize: \$10.00 2nd prize: \$5.00 3rd prize: \$5.00

219. Best Homemade Loaf of Bread, not from a bread machine, from contestant **under age 16**. Include recipe of your choice.

O.A.A.S. - PLAIN CHOCOLATE CHIP COOKIE COMPETITION

Prizes: 1st - \$3.00, 2nd - \$2.50, 3rd - \$2.00, 4th & 5th - \$1.50

220. Youth up to age 15 years (as of December 31 of current year)
5 cookies, no nuts, no larger than 3" (6.75 cm) and no smaller than 2" (5 cm)

NOTE: Winner qualifies for District Competition - 8 cookies required there. To be displayed on a clean, sturdy plate (no paper plates) inside a clear plastic bag with exhibitor's name and address using the entry tag provided. Winner of District competition is eligible to enter Provincial competition (if winner unable to send entry 2nd place District winner may enter). Same rules as District, except District must be indicated on Provincial entry tag provided.

2018 HIGH POINT TROPHY WINNER WAS ALLIE KIDD, HCES

HELPFUL HINTS for Junior Exhibitors

- Please read instructions carefully to avoid being disqualified. Note all size restrictions
- Entries are judged on neatness, creativity and following directions
- Fill out the coloured Jr. Fair tag neatly, with the proper class number and description, your name, your teacher's name (or parent's name and phone number if pre- or home schooled), and the school that you attend
- Bring your exhibits to the arena on **WEDNESDAY OCT. 9 BETWEEN 4:00 AND 9:00 P.M.** Your items must remain until 4:30 p.m. Sat. Oct. 12, then picked up before 5:00 p.m.

JUNIOR LIVESTOCK

FRIDAY, OCTOBER 11, 2019 - 1:00 p.m.

Committee: Brian Nelson, Doug Ritchie, Roger Spence

Prizes offered in Sections 270 - 275

1st - \$20.00, 2nd - \$15.00, 3rd - \$10.00, and \$5.00 for each worthy entry

Animals showing evidence of active Ringworm, Mange or Pink-eye are NOT eligible for exhibition, and will be refused entry to the fairgrounds.

Each entrant in Classes 270 - 275 will receive a participation medallion and a cash prize donated by Glen and Doug Ritchie, and Dennis and Pat Leonard.

Please Note: Any child who is participating in 4-H is IN-ELIGIBLE to participate in the following classes. They are open to all other elementary-aged children. All participants in the Junior Livestock show Classes #270 - 278 must be under parent/guardian supervision.

270. Dairy calf, over 4 months

271. Dairy calf, under 4 months

272. Beef calf, over 4 months

273. Beef calf, under 4 months

274. Ewe lamb, breeding

275. Market lamb, ewe or wether

Prizes: Classes 276 - 278: \$5.00 for each worthy entry and

1st place winners will each receive a halter donated by Dr. Tim Henshaw

276. Showmanship, calves - Gr. K. - Gr. 3

277. Showmanship, calves - Gr. 4 - 8

278. Showmanship, lamb

SMALL ANIMALS

FRIDAY, OCTOBER 11, 2019

Chairperson Peggy McGee; Sydney McGee, Connor McGee

Prizes: Classes 300 - 323 1st - \$3.00, 2nd - \$2.50, 3rd - \$2.00, 4th - \$1.50, 5th - \$1.00

- Cages will be supplied, unless otherwise indicated
- One entry per section
- Animal to be caged by 10:00 a.m., Friday, October 11 and not to leave until after 4:30 p.m. same day - must be picked up by 5:00 p.m., or prize money forfeited
- The Fair staff and volunteers are not responsible for unattended animals at the Fair
- Owners are expected to maintain (feed and water) their animals during the Fair.
- Any sick animals will be asked to leave the Fairgrounds
- Heavy and Light Breed classes: List of heavy and light breed poultry will be posted at show for reference

Classes:

300. Standard Breed Hen, heavy

301. Standard Breed Rooster, heavy

302. Standard Breed Hen, light

303. Standard Breed Rooster, light

304. Bantam, female, feather feet, any breed

305. Bantam, male, feather feet, any breed

306. Bantam, female, bare leg, any breed

307. Bantam, male, bare leg, any breed

308. Waterfowl, Duck, heavy

(supply own cage)

309. Waterfowl, Drake, heavy

(supply own cage)

310. Waterfowl, Duck, light

(supply own cage)

311. Waterfowl, Drake, light

(supply own cage)

312. Rabbit, 6 months to 1 year, female

313. Rabbit, 6 months to 1 year, male

314. Rabbit, 1 year to 3 years, female

315. Rabbit, 1 year to 3 years, male

316. Rabbit, 4 years and over, female

317. Rabbit, 4 years and over, male



318. Pet Bird (Doves, Pigeons, Parrots etc.)
(supply own cage)
319. Pet Hamster (supply own cage)
320. Pet Guinea Pig (supply own cage)
321. Pet Rodent (Rat, Gerbil, Mouse, etc.)
(supply own cage)
322. Pet Reptile (supply own cage) and

- must supply own battery operated heating pad.
323. Other Pet, cannot be a pet that would qualify in any other Section (supply own cage). No dogs or cats.
324. BEST IN SHOW: Judge's Choice
One prize only - \$10.00

PONY SHOW

FRIDAY, OCTOBER 11, 2019 - 1:00 p.m.

Chairperson: Bunny Murphy 705-322-1895
Elementary school age entrants, only



- Ribbons will be awarded to fifth place
- Age of rider to be determined as of June 30th of the current year
- All riders should wear boots and heels, and ASTM helmet for all classes

**PRIZE MONEY: 1st - \$8.00, 2nd - \$6.00,
3rd - \$4.00, & \$2.00 for each worthy entry**

- | | |
|---|--------------------------------|
| Section: 1. Showmanship, (10 yrs & under) | 5. Walk Trot (10 yrs & under) |
| 2. Showmanship, (11 yrs & over) | 6. Walk Trot (11 yrs & over) |
| 3. Figure 8 (10 yrs & under) | 7. Mail pick-up race (any age) |
| 4. Figure 8 (11 yrs & over) | 8. Costume Class (any age) |

TROPHY LIST

Sportsmanship Trophies

Sponsored by Elmvale Veterinary Clinic
& Hawks Landing a Self Discovery Center

High Point Pony & Rider - 10 yrs. & under

Sponsored by Meadow Wood Stables

High Point Pony & Rider - 11 yrs & over

Cecil French Memorial Trophy donated by Gary French

PLUS MANY OTHER PRIZES !!!!!

Sponsored by:

- Brooks Performance Horse Feed
- Double JB Feeds, Jim and Joan Blow • Dr. Christina Bodea, D.D.S.
- Elmvale Veterinary Clinic • Foodland, Elmvale
- G&S Computers • Gary French
- Greenhawk Harness & Equestrian, Barrie
- Hawks Landing a Self Discovery Center
- Horse & Hound Horse Publications, Aurora • Martin Mills
- McDonalds Restaurants, Midland and Elmvale
- Meadow Wood Stables • Omega Alpha
- Pet Valu, Midland • Ritchie's Feeds 'n Needs
- Rounds Ranch • Royal Canine • Stayner Town & Country
- Scott MacDonald Horseshoeing • Wyevalle Jug City

FRIDAY, OCTOBER 11, 2019 1:00 p.m.
4-H BEEF & DAIRY CLUBS
4-H ACHIEVEMENT DAY



The 4-H Achievement Day for the Elmvale and area 4-H Beef, and Elmvale 4-H Dairy Clubs will be held in conjunction with Elmvale Fall Fair on Friday, October 11th, 2019.

Only members of the Elmvale and area Beef, and Elmvale Dairy 4-H Calf Clubs are eligible for competition. The program will be governed by the Ontario 4-H Council, the North Simcoe 4-H Association and the individual clubs.

Rosettes for the 4-H members are sponsored by Jim Blow - Double JB Feeds, Wyebridge.

CHILDRENS' PEDAL TRACTOR PULL
SPONSORED BY FACTORY RECREATION
FRIDAY, OCTOBER 11, 2019 1:15 p.m.

Registration 1:00 p.m. or "Pre-Register"

To pre-register, please email your child's **FIRST and LAST NAME, with their weight in pounds** to: jrpedaltractorpulls@gmail.com. A confirmation email will be sent upon receipt. Bring your child to the event and check in with your child's name.

Please pre-register by Friday, October 4, 2019. After this date, registration will be closed until 1:00 pm on the day of the event.

If you have any questions, please email jrpedaltractorpulls@gmail.com

**Chairman: Donny Woods; Reg Cowan,
Larry KleinGebbinck, Deanna Woods**

PRIZE MONEY: 1ST - \$5.00, 2ND - \$3.00, 3RD - \$2.00
Prizes to be awarded to the winners of each class.

RULES AND REGULATIONS:

1. The contestant must be able to pedal without assistance.
2. Pedal tractors will be furnished for all participants.
3. All contestants must wear shoes.
4. All contestants will be given three chances to get the sled moving from the starting line.
5. The pulling tractor must stay between the lines of the pulling lanes at all times.
6. If the tractor leaves the pulling lane, the distance will be measured from the starting line to the point where the tractor crossed the boundary.
7. In the case of a tie, there will be a pull-off to determine a winner.
8. There will be four classes:
 - a) Class #1 (30-45) lbs.
 - b) Class #2 (46-60) lbs.
 - c) Class #3 (61-75) lbs.
 - d) Class #4 (76-90) lbs.
9. Both boys and girls are eligible to enter. Age limit 12 years.
10. The judges decision will be final for all contestants.
11. All contestants must be present before the time of the pedal pull with a signed permission slip in hand. The required signature of parent or guardian releases the Flos Agricultural Society from any financial responsibility due to accident.
12. Participation limited, first come, first served, only 20 children will be allowed in each class. Child must be accompanied by a parent or guardian at time of registration.



WHAT IS 4-H?



4-H is one of Canada's longest running youth organizations for young people between the ages of 9 and 21. The 4-H program is based on a "Learn to Do by Doing" philosophy. Since 1913, 4-H has given youth opportunities to learn new things through a dedicated group of volunteer leaders. 4-H youth learn the skills needed to contribute to making this a better world, truly an organization of leaders building leaders. Many of them go on to become leaders in their communities. The 4-H members come together to create a 4-H Club, and along with the guidance of their leaders, they learn about a selected topic through hands-on activities and mentorship.

ENTERTAINMENT

THURSDAY - On Stage

8:00 **Manny Blu**

FRIDAY - On the Track

6:00 **Antique Tractor Pull**

5:00 - 11:00 **"Full Pull" Lounge - Back at the Track**

- On Stage in the Arena

2:00 **Baby Show**

7:15 **Variety Show:** Ambassador and Junior
Ambassador Competitions, Ty Baynton,
Dayna Reid and more!

SATURDAY - On Stage in the Arena

1:00 **Legion Pipe Band Music** (following parade)

1:15 **Musical Entertainment** provided by **Eric Kidd**,
and **Naomi Bristow "The Yodelling Cowgirl"**

- On the Track

1:00 - 5:00 **"Full Pull" Lounge - Back at the Track**

2:30 **Stock Truck & Tractor Pulling**

SATURDAY NIGHT "FINALE DANCE"

Come join us for a great time & support
the **ELMVALE MINOR HOCKEY FUNDRAISER**
as they present **Pure Country 106 Video Road Show**
8:30 p.m. - 1:00 a.m. (Age of Majority required)



PURE
COUNTRY ★ 106

MARY BERTRAM MEMORIAL BABY SHOW

Chairperson: Jane Lees

FRIDAY, OCTOBER 11, 2019 2:00 p.m.

Registration at Stage at 1:30 p.m.

Baby Show - 3 Classes:

- 1-5 Months • 6-12 Months • 13-18 Months

PRIZE MONEY: 1ST - \$10.00, 2ND - \$5.00, 3RD - \$5.00

Sweepstakes Baby Winner

receives Mary Bertram Memorial Plaque

Youngest Baby Girl - \$5.00 • Youngest Baby Boy - \$5.00

Youngest Multiples - \$5.00

& Many More Prizes



BABY CHANGE STATION

available in the Arena.
A comfortable place for
babies & mothers.
Sponsored by Whitfield
Guardian Pharmacy.

MONSTER PARADE

SATURDAY, OCTOBER 12, 2019 • 12:00 Noon

Line up at H.C.E.S. Grounds

Floats, etc. to be registered earlier for positioning in parade.

PARADE THEME:

“COME HOME TO THE FAIR”

Floats will be judged and awarded prizes based on the following groups:
Community Service / Churches / Family Entries / Fun Groups / Best Themed Float /
Best Antique Tractor/Agricultural Entry
(School floats not judged this day)

PRIZE MONEY: 1st - \$50.00, 2nd - \$35.00, 3rd - \$30.00

ANTIQUE & CLASSIC CARS WELCOME

No articles and/or candies etc. to be thrown from the entries. Hand-outs ONLY.

No extra riders on tractors.

Occupants (2 per car) in period costume, please

Call Chairman: Brad McGrady at 627-7222 or Michael Jacobs at 322-2249
Decorated bicycles, carts, wagons, clowns, horses and nostalgic entries need to register at H.C.E.S. between 11:30 a.m. and 12:00 noon on day of parade.



BICYCLE DRAW

SATURDAY, OCT. 12, 2019 • 4:20 p.m.

Elementary School Bicycle Draw

**DONATED BY: THE ELMVALE & DISTRICT
MAPLE SYRUP ASSOCIATION**

Tickets to be distributed to schools. Each ticket to be completed by entrant (one per student) and deposited in the box on the main stage at the Fair on Saturday.

STUDENT MUST BE PRESENT AT DRAW TO CLAIM PRIZE

PET POLICY

While pets are permitted on the grounds – they are NOT allowed in any buildings (with the exception of Service Dogs). They must be leashed and under control at all times.

They must be kept away from the livestock and horse/pony show areas.

Please do not leave your pet unattended in your vehicle.

THINGS FROM THE PAST

CLASS 29

Chairperson: Pat Leonard

Prizes offered: 1st - \$4.00, 2nd - \$3.00, 3rd - \$2.00



RULES AND REGULATIONS

1. Articles must be at least 50 years old
2. NO antique dealers, please
3. Historical interest and approximate age of entry would be appreciated
4. Small cracks or flaws should not disqualify the entry
5. **Item size - less than 12" in any direction, if possible**
6. Articles will be displayed securely
7. For safety & security, only the chairperson or designate will remove entries

**We will take the best possible care to safeguard your entries,
but cannot be held responsible for the articles or accidents to them**

SECTION

- | | |
|---|---|
| 1. Enamel / tin cup | 14. Ladies' fur collar |
| 2. Preserving/canning sealer, with lid | 15. Celtic jewellery (i.e. kilt or scarf pin) mounted |
| 3. Silver salt & pepper shakers, 1 pair | 16. Pocket watch, with fob if possible |
| 4. Tea strainer | 17. Belt buckle |
| 5. Jam dish with spoon | 18. Man's pipe |
| 6. Honey Tin, Pure Canadian, with lid | 19. Wedding cake topper |
| 7. Gravy boat | 20. Tintype photo: name/info appreciated |
| 8. Door handles, 1 set of 2 | 21. Wartime ration stamps |
| 9. Hydro insulator, coloured | 22. Oldest bill of sale / receipt |
| 10. Baby spoon | 23. Oldest farm machinery manual |
| 11. Wooden pencil box | 24. "Stump the Judge" - See if our Judge can identify it. Please place the answer in an attached envelope |
| 12. Tin lunch box | |
| 13. Moustache cup | |

JUDGES' SPECIAL: Best antique chosen by the Judge -- Rosette

JUDGING STANDARDS - The following information is taken from Homecraft Judging Standards for Ontario Fairs – O.A.A.S. Revised 2009

Baked Goods

Decorated cakes

50 General Appearance

50 Workmanship

All other Baked Goods

25 General Appearance

25 Internal Appearance

50 Flavour & Aroma

Canned Goods

25 General Appearance

25 Texture

50 Flavour

Handcrafts

Clothing

25 Design, Colour & Materials

50 Workmanship judged from outside of garment

25 Workmanship judged from inside of garment

Handcrafts

15 General Appearance

15 Creative Design

20 Color & Materials

50 Workmanship

Needlecrafts

25 General Appearance

25 Design & Materials

50 Workmanship

Quilts

25 General Appearance & Design

20 Colour, Material

55 Workmanship

DOMESTIC SCIENCE CLASS 30

Chairperson: Marlene Lambie; Ariel Buchanan, Mae Clement, Fern Dumond, Peggy French, Liz Grummett, Ruth Lambie, Martha Leonard, Mae MacDonald, Brenda McCartney, Brenda Munshaw, Heather O'Neill, Sarah Parnell, Janine Peck, Carolyn Ritchie, June Ritchie, Karen Turner, Michelle Veenstra

PICK-UP RULES: All exhibits in the Hall to be left until 4:30 pm on Saturday, October 12, 2019. At 4:00 pm the adult home craft area will be closed to spectators as volunteers prepare articles/exhibits for pick-up. At 4:30 pm, ONLY exhibitors and/or their designates will be permitted into the Hall to gather entries. Proof of ownership may be required.

“COUNTRY FAIR” BAKING SPECIALS 2019

The following terms and conditions apply to all the Country Fair Baking Contests (Categories A - D) which are listed below. Please conform to these rules as they will ensure that your entry will be judged at our Fair.

1. All entrants into the contests must submit entries that were made using the Sponsor's product.
2. A **Copy of Recipe**, indicating the Sponsor product used, must accompany each entry.
3. All entries will be judged on appearance, taste, texture and creativity of recipe and presentation. Decision of the judge(s) will be final.

General Rules for National C.F.B. Contests - Categories A and B

1. Open to all residents of Canada, who are 1st prize winners of designated baking contests at their local Fairs.
2. Winners will be selected from local Fair entrants judged on appearance, taste, texture and recipe creativity, once all necessary paperwork has been submitted to Country Fair Baking Contests.



SMUCKERS FOODS OF CANADA

A. ROBIN HOOD FLOUR, BEST FAMILY FAVOURITE

Featuring: 4 inch square of Oatmeal Cake using “Robin Hood Flour”.

Include Recipe. (Recipe of your choice)

Prizes: 1st - \$25.00 Product Certificate, 2nd - \$10.00 Product Certificate,
3rd - \$5.00

National Contest – 1st place - \$200.00



B. CRISCO “FAMILY FAVOURITE RECIPE”

Featuring: Double Crust Pie, Whole, using “Crisco” (recipe of your choice)

Prizes: 1st - \$25.00 Product Certificate, 2nd - \$10.00 Product Certificate,
3rd - \$5.00

National Contest – 1st place - \$200.00



BERNARDIN SPECIAL

1. All entrants into the contest must submit entries that were made using Bernardin product.

2. Use of Bernardin Mason Jar/Snap lid must accompany each entry, as proof of purchase. Bernardin Jam award requires Bernardin Pectin package or UPC as proof of purchase.
3. All entries will be judged on appearance, texture, creativity of recipe and presentation. **Copy of Recipe** must accompany each entry.

C. BERNARDIN AWARD

Featuring: Best Jam using “Bernardin Pectin” (recipe of your choice)

BERNARDIN PECTIN PACKAGE OR UPC MUST BE INCLUDED

Prizes: 1st - \$20.00 Gift Certificate, 2nd - \$10.00, 3rd - \$5.00

D. SPECIAL FOR 2019 – BERNARDIN GIFT PACK COMPETITION

Featuring the Theme: “Tailgate Lunch for a Hungry Farmer”

Prizes: 1st - \$20.00 Gift Certificate, 2nd - \$10.00, 3rd - \$5.00

Entries must include **no less than 3 (three) filled** Bernardin mason jars (minimum 250 ml size) which must be sealed with Bernardin Snap lids and be submitted in an appropriate container, not necessarily a basket. Gift baskets may include additional items and must be decorated to reflect the theme (as stated above). Judges will select winner based on creativity, quality of home canned product (taste-tested) and appropriateness of presentation.

National Contest – 1st place - \$200.00

2nd & 3rd place - \$50.00



CROSBY'S MOLASSES SPECIALS 2019

The following rules apply to all classes using “Crosby’s Molasses” as listed below:

1. The recipe used must include a minimum of ¼ cup of molasses.
2. Each class will be judged on taste, texture, and creativity of recipe.
3. **NOTE: A label from the container, plus the recipe used, are to be submitted with the entry.**

E. CROSBY'S COOKIE SPECIAL

Featuring: 5 Cookies (recipe of your choice)

Prizes: 1st - \$10.00, 2nd - \$6.00, 3rd - \$4.00

F. CROSBY'S CAKE SPECIAL

Featuring: 4” square of Cake including Gingerbread, Iced (recipe of your choice)

Prizes: 1st - \$10.00, 2nd - \$6.00, 3rd - \$4.00

G. BBQ SAUCE USING CROSBY'S MOLASSES

Featuring: One 250 ml sealed jar of Sauce (recipe of your choice)

Prizes: 1st - \$10.00, 2nd - \$6.00, 3rd - \$4.00

ALL ENTRIES MUST BE MADE FROM SCRATCH

****PLEASE ATTACH ENTRY TAGS TO PLATES, NOT TO THE BAG (COVER)**

Visit our Sponsors’ websites for recipes and helpful baking hints.

Robin Hood: www.robinhood.ca • Crisco: www.criscoCanada.com

Bernardin: www.bernardin.ca • Crosby's: www.crosbys.com

DOMESTIC SCIENCE

Prize money:

Sections 1 - 18, and 21 - 27: 1st - \$4.00, 2nd - \$3.00, 3rd - \$2.00, 4th - \$1.00

ALL ENTRIES MUST BE MADE FROM SCRATCH

****PLEASE ATTACH ENTRY TAGS TO PLATES, NOT TO THE BAG (COVER)**

YEAST

(Rolls are individual – Buns are attached)

1. Loaf of Homemade White Bread
2. Loaf of 60% Whole Wheat Bread
3. Loaf of Fruit Bread, made in a bread machine
4. Basket of 5 Rolls

Please display following classes on 6" (maximum) plates, in re-sealable bags if possible to maintain freshness.

MUFFINS - Paper cups removed

5. 3 Blueberry Muffins
6. 3 Lemon Poppy Seed Muffins

PIES & TARTS

7. 6 Butter Tarts, no nuts, raisins or fruit, homemade including the pastry.

****Winner of section 7 is eligible to enter District Competition in late October, and if successful they will go on to compete at OAS Provincial Convention in 2020.**

- Prov. Prize Money: 1st - \$50.00, 2nd - \$30.00, 3rd - \$20.00

1st to 3rd prize tarts at convention are auctioned off and not returned to winners. REQUIREMENTS for Section 7 - Size of tarts must be full size (no mini). No nuts, raisins or fruit. Place on clean, sturdy plate (no paper plates) inside a clear plastic bag with exhibitor's name on entry tag provided.

(6 tarts required for District and Provincial competition)

8. 4 Tarts, 2 ea. of 2 varieties, not Butter Tart
9. Pumpkin Pie, 4" wedge
10. Bumbleberry Pie, 4" wedge

CAKES & COOKIES

11. 3 Cupcakes, decorated "Hallowe'en" theme
12. 3" Square Piece of Sour Cream Coffee Cake
13. 1/2 Zucchini Loaf
14. 3 Gluten-Free Brownies, Iced
15. 5 Brownies, Un-iced
16. 5 Baked Squares, 1 variety

17. 5 Gingersnap Cookies
18. 5 Shortbread Cookies

Mary T. Stone SPECIALS

Prize money Sections 19 & 20:

1st - \$5.00, 2nd - \$4.00, 3rd - \$3.00, 4th - \$2.00

19. Dark Fruit Cake, Un-iced, 3 slices
20. Light Fruit Cake, Un-iced, 3 slices

MISCELLANEOUS

21. 5 Fruit Tea biscuits
22. 3 Pieces Peanut Brittle
23. 5 Pieces of Chocolate Fudge
24. 5 Homemade Truffles
25. Favourite Snack, Homemade, gluten free
26. 3 "7-UP" Buns
27. Loaf of Sour Dough Bread

CANNED GOODS & PRESERVES, PICKLES, JAMS & JELLIES

PLEASE NOTE THE FOLLOWING RULES

Jars must not be sealed with wax. Must use "New" Seals. All entries may be in 500 ml size or smaller jars, with the exception of those noted below in bold, which must be in 500 ml containers.

Incorrect size jars will not be judged.

Prize money Sections 28 - 56:

1st - \$4.00, 2nd - \$3.00, 3rd - \$2.00, 4th - \$1.00

CANNED FRUITS - note jar sizes

28. Canned Fruit, "Open Class" - kind not already listed (**500 ml jar**)
29. Pears (**500 ml jar**)
30. Peaches (**500 ml jar**)
31. Canned Whole Tomatoes (**500 ml jar**)
32. Fruit cocktail, min. 3 fruits (**500 ml jar**)
33. Applesauce Fruit Blend (**500 ml jar or smaller**)
34. Salsa (**500 ml jar or smaller**)

PICKLES & CANNED VEGETABLES - 500 ml jar or smaller

35. Sweet Pickles
36. Pickled Vegetables
37. Chutney
38. Cucumber Relish
39. Relish, no Cucumber

40. Dill Cucumbers
41. Cranberry Sauce
42. Pickled Beets
43. Spaghetti Sauce, Meatless
44. Bread & Butter Pickles
45. Chili Sauce



JAMS & JELLIES

- 500 ml jar or smaller

46. Grape Jelly
47. Pepper Jelly
48. "Open Class" Jelly, Labelled, 1 variety, not already listed
49. Raspberry Jam
50. Strawberry Jam
51. Mixed Fruit Jam, Labelled
52. Peach Jam, Cooked
53. "Open Class" Cooked Jam, Labelled, one variety not already listed
54. Savoury Jam, Labelled
(#55 to #56 do not have to be in sealed jars)
55. Strawberry Jam, Freezer
56. Raspberry Jam, Freezer

57. "For Men Only" Special

Featuring: 8" Square Pan of Blondies
(recipe of your choice)

- May be displayed in pan

1st - \$10.00, 2nd - \$8.00, 3rd - \$5.00

58. Sponsored by CORONATION MASONIC LODGE

Chocolate Layer Cake, Iced or Frosted

Prizes: 1st - \$15.00, 2nd - \$10.00, 3rd - \$5.00

59. Sponsored by **ELMVALE BAKERY**
Featuring: Decorative Loaf of
"Egg Bread", include recipe of choice
but must be a yeast product,
attractively displayed

Prizes: 1st - \$15.00, 2nd - \$10.00, 3rd - \$5.00

60. SIMCOE COUNTY HONEY SPECIAL

Featuring: Honey Pound Cake,
1/2 Loaf (recipe of your choice)

**Prizes: 1st - \$15.00 + HONEY PRODUCT
2nd - \$10.00 + HONEY PRODUCT
3rd - \$5.00 + HONEY PRODUCT**

NEW EXHIBITOR AWARD

To the **NEW** Exhibitor with the most points
in Sections 1 thru 60, inclusive - **\$10.00**
(First time Exhibitors must mark ALL of
their entry tags with a red dot, supplied to
you at the Fair Office)

2018 NEW EXHIBITOR AWARD

Winner: MARLENE DAVIDSON

SPECIAL: KEN TRUAX CONSTRUCTION

Most prize winning points in all Specials &
Classes in Domestic Science section
Classes Special #A to 60 - Plaque

2018 KEN TRUAX CONSTRUCTION

Winner: PEGGY FRENCH

• HOW TO EXHIBIT AT THE FAIR •

1. Obtain a prize book and entry form.
2. Carefully read the Rules and Regulations of the Fair, and the Classes of interest to you.
3. Fill out the entry form completely, listing the items to correspond with the prize list. Securely attach an entry tag to each item. Each article must have an entry tag securely attached to it. The Exhibitor's number, once assigned to you, is yours indefinitely. New Exhibitors can obtain their number prior to the Fair or when you bring your exhibits. The completed form must be left with the Secretary in the office at the time of entry.
4. Exhibits must be brought to the Arena on Wednesday, Oct. 9th, 2019 between 4 p.m. & 9 p.m.
5. Items must be picked up Saturday, Oct. 12th, 2019 between 4:30 p.m. and 5:00 p.m.

ENTRY	TAG
<div style="display: flex; justify-content: space-between;"> Class <u>36</u> Section <u>8</u> </div> <div style="display: flex; justify-content: space-between;"> Article <u>Largest Onion</u> </div>	
<small>Keep Exhibitor's No. and Name covered until after judging Insert Flap Here</small>	
<div style="display: flex; justify-content: space-between;"> Exhibitor's No. <u>50</u> </div> <div style="display: flex; justify-content: space-between;"> Name <u>John Doe</u> </div> <div style="display: flex; justify-content: space-between;"> Address <u>50 First St., G.V.</u> </div>	
FOLD HERE AT PERFORATION	
<small>Exhibitor Must Sign Name in the Above Space Dominion Regalia Limited 1550 O'Connor Drive Toronto, Ontario M4B 2Y3</small>	

HAND CRAFTS CLASS 31

Chairperson: Marg Lambie; Darlene Archer, Theresa Archer, Kristy Beavis, Angela Bertram, Toos Claasse, Wanda Curtis, Elizabeth DeGroot, Susan Elliott, Marianne Franssen, Judy Hall, Sue Kerslake, Joan KleinGebbinck, Heather Marshall, Kendra Masson, Pam Peca, Debbie Rowell, Shelby Rowell, Mary Stone, Jane Tjeerdsma, Kathy VanLaarhoven

PICK-UP RULES: All exhibits in the Hall to be left until 4:30 pm on Saturday, October 12, 2019. At 4:00 pm the adult home craft area will be closed to spectators as volunteers prepare articles/exhibits for pick-up. At 4:30 pm, **ONLY** exhibitors and/or their designates will be permitted into the Hall to gather entries. Proof of ownership may be required.

You **MAY** send your entry form to the Secretary by Monday, October 7, 2019 and your tags will be ready when you arrive with your exhibits on Wednesday. **ALL ENTRIES MUST BE IN AND READY TO BE JUDGED BY 9:00 P.M. WEDNESDAY EVENING, OCTOBER 9, 2019.** Please observe the rules.

GENERAL HANDCRAFT RULES:

- Exhibits must be the **SOLE** work of the exhibitor unless otherwise stated
- All work must be new.
- Exhibiting of articles in our Fair is intended for individuals who engage in their craft as a pastime or hobby, except Class 31, Section 21 (New).
- In order to keep a high standard at our Fair, judges have been authorized to **DISQUALIFY** all soiled, defective, incomplete, or worn entries; or those previously exhibited at the Elmvale Fall Fair. We expect honesty.
- Include name of quilt pattern (method), and designer, if known. Please acknowledge designers and source of patterns, (e.g. Pinterest and this includes knitted, crocheted & counted cross-stitch items if purchased from a kit, ie-Mary Maxim). Please recognize their efforts. You are invited to include your inspiration (story behind, or reason) for making your quilt.
- Signature labels must be covered.
- Fabric and/or yarn samples are to be included with all entries. **(FAILURE TO ATTACH SUFFICIENT SAMPLES WILL RESULT IN DISQUALIFICATION.)**
- Fabric casings/sleeves (may be temporary) must be attached to all Quilts and Wall Hangings, so that they may be hung for display.
- Wreaths and Artwork must be equipped for hanging unless specified otherwise.
- Use safety pins only, **NO STRAIGHT PINS.**
- All winning entries in the Hand and Domestic Machine Quilting categories qualify to advance to District (October) and possibly Provincial (February) level competitions if all criteria are met. Please indicate on your entry tag if you **DO NOT** wish your entry to advance.

ONTARIO ASSOCIATION OF AGRICULTURAL SOCIETIES ANNUAL HAND QUILTED CHAMPIONSHIP QUILT COMPETITION Eligibility, Rules and Regulations

GENERAL CONDITIONS:

- A. Entries must be **SOLELY MADE AND HAND QUILTED** by the exhibitor and exhibited and judged at a local Ontario Association of Agricultural Societies' (O.A.A.S.) Fair to be eligible for this competition.
- B. Entry quilts must be a minimum of 324" measured on the perimeter (smaller quilts will not be eligible to proceed to the next levels of competition).
- C. A Grand Champion and Reserve Grand Champion are judged from all the first and second prize **ELIGIBLE** hand-quilted Quilts at our Fair. Judging will occur at local fairs and district levels. A Provincial Grand Champion Quilt will be selected at the Annual Convention of O.A.A.S.
- D. Upon making an entry into the Ontario Association of Agricultural Societies Quilt Competition, the Exhibitor agrees to participate in any promotional activities related to the competition.

- E. The winning O.A.A.S. Champion quilt will not be eligible to compete in any future District and/or Convention O.A.A.S. Provincial competitions.
- F. The winners' name and pattern to be displayed at the Fair on sign provided by O.A.A.S.

ONTARIO ASSOCIATION OF AGRICULTURAL SOCIETIES
ANNUAL "MACHINE QUILTED QUILT" CHAMPIONSHIP COMPETITION
Eligibility, Rules and Regulations

GENERAL CONDITIONS:

- A. Quilt must be **SOLELY MADE AND MACHINE QUILTED** by the exhibitor and exhibited and judged at a local Ontario Association of Agricultural Societies' (O.A.A.S.) Fair to be eligible for this competition.
- B. Quilt to be measured on the perimeter. Total perimeter measurement to be a minimum of 324 inches. Note the quilt can be square, rectangular etc.
- C. A Grand Champion and Reserve Grand Champion are judged from all first and second prize **ELIGIBLE** domestic machine quilted Quilts at our Fair. Judging will occur at local fairs and district levels. A Provincial Grand Champion Machine Quilted Quilt will be selected at the Annual Convention of O.A.A.S.
- D. Upon making an entry into the O.A.A.S. Machine Quilting Competition, the Exhibitor agrees to participate in any promotional activities related to the competition.
- E. The winning O.A.A.S. Machine Quilted quilt will not be eligible to compete in any future District and/or Convention O.A.A.S. Provincial competitions.
- F. The winners' name to be displayed at the Fair on sign provided by O.A.A.S.
- G. Quilt must have visible machine quilting.

****REMINDER: FABRIC AND/OR YARN SWATCHES ARE TO BE INCLUDED WITH ALL ENTRIES. FAILURE TO ATTACH SUFFICIENT SAMPLES WILL RESULT IN DIS-QUALIFICATION. FABRIC CASINGS/SLEEVES MUST BE ATTACHED TO ALL QUILTS AND WALL HANGINGS. WREATHS AND ARTWORK MUST BE EQUIPPED FOR HANGING UNLESS SPECIFIED OTHERWISE. USE SAFETY PINS ONLY, NO STRAIGHT PINS. SIGNATURE LABELS MUST BE COVERED.**

CLASS 31 - QUILTS

Colour, design, binding, construction and overall quilting design to be judged on all quilts unless otherwise stipulated.

QUILTS - HAND QUILTED, BY EXHIBITOR

Must be constructed and quilted by exhibitor alone. All quilts 324" or more in perimeter qualify for District and/or Provincial (O.A.A.S.) competitions.

Prize Money: Sections 1 – 6

1st - \$20.00, 2nd - \$15.00, 3rd - \$10.00

- 1. Quilt, Applique
- 2. Quilt, Pieced
- 3. Quilt, Whole Cloth
- 4. Quilt, Fancy
- 5. Quilt, any technique, any size Quilting **ONLY** judged.
- 6. Quilt, any size, any technique completed by 2 or more people (please acknowledge participants on back of entry tag). ****NOT ELIGIBLE FOR DISTRICT OR OAAS COMPETITION****

Prize Money: Sections 7 – 8

1st - \$10.00, 2nd - \$8.00, 3rd - \$6.00

- 7. Quilt, Crib
- 8. Wall hanging

DOMESTIC MACHINE QUILTED BY EXHIBITOR

Must be constructed and quilted by exhibitor alone. All quilts 324" or more in perimeter qualify for District and Provincial (O.A.A.S.) competitions.

Prize Money: Sections 9 – 14

1st - \$20.00, 2nd - \$15.00, 3rd - \$10.00

- 9. Quilt, Applique
- 10. Quilt, Pieced
- 11. Quilt, Whole Cloth
- 12. Quilt, Fancy
- 13. Quilt, Small Size, under 324" perimeter
- 14. Quilt, any size, any technique completed by 2 or more people (please acknowledge participants on back of entry tag). ****NOT ELIGIBLE FOR DISTRICT OR OAAS COMPETITION****

Prize Money: Sections 15 – 16
1st - \$10.00, 2nd - \$8.00, 3rd - \$6.00

15. Quilt, Crib
16. Wall hanging

LONG-ARM MACHINE QUILTED

Construction of quilt completed by exhibitor alone. (Please acknowledge, on your tag, the name of the quilter even if it is the exhibitor.) This class is NOT ELIGIBLE FOR DISTRICT OR PROVINCIAL competition.

Prize Money: Sections 17 – 20
1st - \$20.00, 2nd - \$15.00, 3rd - \$10.00

17. Quilt, Applique
18. Quilt, Pieced
19. Quilt, Whole Cloth
20. Quilt, Fancy

Prize Money: Sections 21 – 22
1st - \$10.00, 2nd - \$8.00, 3rd - \$6.00

21. Quilt, Crib
22. Wall hanging

MISCELLANEOUS QUILTS

Prize Money: Sections 23 – 27
1st - \$20.00, 2nd - \$15.00, 3rd - \$10.00

23. Quilt, Novice (1st Quilt made by Exhibitor)
24. Memory Quilt, any size
25. "It Started with a Panel"
quilted article
26. Tied/Rag Quilt
27. Quilt top, any size, any technique

Prize Money: Sections 28 – 30
1st - \$7.00, 2nd - \$6.00, 3rd - \$5.00

28. Quilt Block, Appliqué
29. Quilt Block, Pieced
30. Quilt block, other, e.g. foundation pieced, embroidered

SPECIAL Viewer's Choice - Choose from Sections 1-27. Sponsored by Phelpsston Quilters Group. Prize: Quilters Gift Pack

2018 VIEWER'S CHOICE WINNER:
MARILYN BUIE

31. **SPECIAL: "ELAINE PARNELL MEMORIAL" - "QUILT OF THE FAIR"**
Quilt, any size, crafted and quilted by EXHIBITOR ONLY. (Judges' Choice)
Sponsored by Ken Parnell & Family
- \$100.00

2018 ELAINE PARNELL MEMORIAL WINNER: ELIZABETH DEGROOT

32. **SPECIAL: "BEA LAMBIE MEMORIAL"**
Quilt, any size, crafted and hand-quilted by EXHIBITOR ONLY. (Judges' Choice)
Sponsored by the Lambie Family
- \$50.00

2018 BEA LAMBIE MEMORIAL WINNER: MARILYN BUIE

GENERAL HANDCRAFT RULES:

- Exhibits must be the sole work of the exhibitor unless otherwise stated
- All work must be new.
- Exhibiting of articles in our Fair is intended for individuals who engage in their craft as a pastime or hobby, except Class 31, Section 21 (New).
- In order to keep a high standard at our Fair, judges have been authorized to DISQUALIFY all soiled, defective, incomplete, or worn entries; or those previously exhibited at the Elmvale Fall Fair. We expect honesty.
- Include name of quilt pattern (method), and designer, if known. Please acknowledge designers and source of patterns, (e.g. Pinterest and this includes knitted, crocheted & counted cross-stitch items if purchased from a kit, ie-Mary Maxim). Please recognize their efforts. You are invited to include your inspiration (story behind, or reason) for making your quilt.
- Signature labels must be covered.
- Fabric and/or yarn samples are to be included with all entries. **(FAILURE TO ATTACH SUFFICIENT SAMPLES WILL RESULT IN DISQUALIFICATION.)**
- Fabric casings/sleeves (may be temporary) must be attached to all Quilts and Wall Hangings, so that they may be hung for display.
- Wreaths and Artwork must be equipped for hanging unless specified otherwise.
- Use safety pins only, NO STRAIGHT PINS.

KNITTING AND CROCHETING

KNITTING - Sections 33 - 54

AFGHANS

Prize Money: Sections 33 - 36
1st - \$10.00, 2nd - \$8.00, 3rd - \$6.00

33. Afghan, minimum 48" x 60"
34. Afghan, Pieced, min. 48"x60"
35. Afghan, min. 36" x 45"
36. Afghan, under 36" x 45"

SWEATERS

Prize Money: Sections 37 - 54

1st - \$7.00, 2nd - \$6.00, 3rd - \$5.00

37. Adult sweater, fine, cardigan or pullover
38. Adult sweater, bulky, cardigan (worsted weight or heavier)
39. Adult sweater, bulky, pullover (worsted weight or heavier)
40. Child sweater, cardigan
41. Child sweater, pullover
42. Baby Jacket and Bonnet/Hat set
43. Vest/Wrap

SOCKS, SLIPPERS, HATS, MITTS, SCARVES

44. Adult, socks
45. Adult, slippers
46. Adult, hat
47. Adult, mittens
48. Children, socks
49. Children, slippers
50. Children, hat
51. Children, mittens
52. Scarf
53. Fingerless gloves
54. Article of Loom knitting



CROCHETING - Sections 55 - 66

Prize Money: Sections 55 - 58

1st - \$10.00, 2nd - \$8.00, 3rd - \$6.00

55. Afghan, min. 48" x 60"
56. Afghan, pieced, min. 48" x 60"
57. Afghan, min. 36" x 45"
58. Afghan, under 36" x 45"

Prize Money: Sections 59 - 66

1st - \$7.00, 2nd - \$6.00, 3rd - \$5.00

59. Sweater, size and yarn weight of choice
60. Baby Jacket and Bonnet/Hat set
61. Socks
62. Slippers
63. Hat
64. Mittens
65. Scarf
66. Vest/Wrap

COMMUNITY SERVICE SPECIAL:

Prize Money: 1st to 10th - \$5.00 each

Sponsored by the

"Just Knit Two Together" Group

67. Chemo hat - knitted or crocheted

These caps are thinner, seamless, non-lumpy caps for sleeping and coverage. Use soft yarns or materials such as cotton, baby yarn, and soft worsted wool. For suggested yarns and patterns see "Knots of Love" website <https://knotsoflove.org>

NOTE: All entries will be retained and donated to appropriate local charities. You may enter as many as you wish, however only

one prize will be awarded per entrant.

HOME ACCESSORIES - Sections 68 - 87

Prize Money: Sections 68 - 69

1st - \$10.00, 2nd - \$8.00, 3rd - \$6.00

68. Swedish weaving article
69. Rug, any kind

Prize Money: Sections 70 - 87

1st - \$7.00, 2nd - \$6.00, 3rd - \$5.00

70. Cushion, quilted
71. Cushion, fancy, not quilted
72. Cushion, practical
73. Fabric Wall Hanging, no larger than 9 sq. ft., unframed
74. Wall Hanging, framed, no artwork
75. Counted Cross-Stitch article
76. Counted Cross-Stitch article, less than 100 sq. in. (stitched area), framed
77. Counted Cross-Stitch article, more than 100 sq. in. (stitched area), framed
78. "Bunka Embroidery", finished, mounted and framed
79. Centerpiece, crocheted and mounted, max. size 14" overall
80. Furniture Runner
81. Placemats, set of 2, handmade
82. Kitchen Accessory, "fabric"
83. Kitchen Accessory, "crafted"
84. Door decoration
85. Item of machine embroidery
86. Item of hand embroidery
87. Sock Monkey

SEWING - Sections 88 - 97

Prize Money: Sections 88 - 97

1st - \$7.00, 2nd - \$6.00, 3rd - \$5.00

88. Sleepwear
89. Vest
90. Apron
91. Dress, child's
92. Flannel garment
93. Lady's blouse
94. Purse (medium of choice)
95. Cape/Wrap (medium of choice)
96. "Re-purposed Article of Clothing", must include photo of original article
97. Hat



****REMINDER: FABRIC AND/OR YARN SWATCHES ARE TO BE INCLUDED WITH ALL ENTRIES. FAILURE TO ATTACH SUFFICIENT SAMPLES WILL RESULT IN DIS-QUALIFICATION. FABRIC CASINGS/ SLEEVES MUST BE ATTACHED TO ALL QUILTS AND WALL HANGINGS. WREATHS AND ARTWORK MUST BE EQUIPPED FOR HANGING UNLESS SPECIFIED OTHERWISE. USE SAFETY PINS ONLY, NO STRAIGHT PINS. SIGNATURE LABELS MUST BE COVERED.**

MISCELLANEOUS CRAFTS

Sections 98 - 122

98. **SPECIAL: Bernardin SNAP Lid® Mason Jar Creative Craft Award**

Best decorative or functional home-made craft made using a Bernardin Mason Jar(s) and/or Snap Lid®. Use of the jar and snap lid are proof of purchase.

**Prize Money: 1st - \$20.00 Gift Certificate
2nd - \$10.00, 3rd - \$5.00**

Bernardin National Creative Craft Competition



1st - \$200.00, 2nd & 3rd - \$50.00 each

Prize Money: Sections 99 - 121

1st - \$7.00, 2nd - \$6.00, 3rd - \$5.00

99. Handcrafted jewellery
100. Model Car, from a kit, max. size 12" sq.
101. Sketch/Artwork, unframed
102. Sketch/Artwork, framed, max. size 20" x 24"
103. 3 Christmas decorations, similar
104. Christmas Stocking
105. Table Topper
106. Handmade card
107. One page Memory Scrapbook
"Celebrating The Spirit of Giving," eg.
Hockey team fundraising, Charity BBQ
108. Any other handcraft not listed
109. Doll quilt
110. Baby nursery accessory
111. Pet apparel
112. Craft organizer, e.g. Knitting Needle Organizer
113. Environmental Shopping Bag
114. Tole or Folk Art painting, max. 3 sq. ft.
115. Craft, wood, handcrafted, toy
116. Craft, wood, handcrafted, any other
117. Christmas home decoration
118. Wreath
119. Autumn decoration
120. Recycled article
121. Costume, theme of choice
122. **Leo Stone Memorial SPECIAL**
Wooden Welcome Sign
(max. size 3 square feet)

Prize Money:

1st - \$12.00, 2nd - \$8.00, 3rd - \$5.00

GOLDEN YEARS

**(For People Who Have Gained The
Experience of 65 Years or More)**

Prize Money: Sections 123 - 133

1st - \$7.00, 2nd - \$6.00, 3rd - \$5.00

123. Pair of knitted socks

124. Pair of knitted slippers
125. A craft you learned as a child - it doesn't have to be a NEW craft
126. Two oven mitts, practical
127. A novelty pin cushion, display with pins
128. 3 Crocheted Dish Cloths
129. Child's toque
130. A bazaar item, costing no more than \$5.00 to make
131. Your childhood picture, celebrating a birthday, mounted
132. Collection of 3 photos, Generations in Agriculture, different eras, mounted with story
133. Penmanship: "Your Family's Grace", hand-written on 8½"x11" paper.

NEW EXHIBITOR AWARD

To the **NEW** Exhibitor with the most points in Sections 1 thru 133, inclusive - **\$10.00**
(First time Exhibitors must mark ALL of their entry tags with a red dot, supplied to you at the Fair Office)

**2018 NEW EXHIBITOR AWARD WINNER
LINDA UGOLINI**

HAND CRAFT AWARD - SPECIAL RICKY HUMMELINK MEMORIAL AWARD

Sponsored by the Hummelink Family

To the exhibitor with the most prize winning points in the Hand Craft Section - Plaque

**2018 HAND CRAFT WINNER
MARTHA LEONARD**

134. GROUP DISPLAY

Theme: "October Celebrations"

Open to any and all organized groups.

Display must have nine (9) items/groups in total and **MUST** include the following 3:

1. Jack 'O Lantern (real)
 2. Scarecrow, max. 24" tall (60 cm)
 3. 1/2 Apron
- Maximum display width is 4' (four feet).
\$20.00 Awarded to each worthy entry

Judging Criteria: Possible 100 points

- 20 - Simplicity & Clarity of Theme
- 25 - Educational Value
- 20 - General Appearance and Balance
- 20 - Workmanship
- 15 - Identification of Group and Theme

135. COMMUNITY/ORGANIZATION DISPLAY
i.e. Clubs, Scouting Group, Library Group.
Maximum 3' wide. Theme relates to your group.
\$20.00 Awarded to each worthy entry

PHOTOGRAPHY EXHIBITS CLASS 32

Chairperson: Sally Simpson

Prizes offered in Sections 1-12: 1st - \$4.00, 2nd - \$3.00, 3rd - \$2.00

1. Photos must be taken by exhibitor only (Amateur Photographers only).
NOTE: Amateur photographer is one who photographs for pleasure and not for money.
2. One entry per section per exhibitor.
3. Entries cannot be modified or enhanced digitally.
4. All entries must be 4" x 6" and mounted securely on bristol board or construction paper, with a border, not to exceed 1", for displaying purposes.
5. Secure exhibitor tags to photos with paper clips.
6. Do not use frames.

SECTIONS

- | | |
|--|---|
| <ol style="list-style-type: none">1. Black/White – Photographer's choice2. Humorous Photo – with a caption (write caption on the border, not on exhibitor tag)3. 4-H Activity4. Signs of Spring | <ol style="list-style-type: none">5. Something Orange - Photo must be predominantly orange in colour6. Elmvale Fall Fair 2018 - Favourite event or activity from the 2018 fair - one photo only7. Horses8. Sunrise / Sunset9. Winter Farm Scene |
|--|---|

"JUNIOR" PHOTOGRAPHY (Elementary and High School Age Exhibitors)

(Same Rules apply as above.) Reminder: All photos must be taken by the exhibitor, and the exhibitor cannot be in the photo, unless taken as a "selfie".

SECTIONS

10. Water Fun
11. Clouds
12. Icicle(s)



SPECIAL: O.A.A.S. Fair Photo Contest

(Digital Imaging now accepted) – **ALL ENTRIES MUST BE TAKEN AT 2019 FAIR**



The OAAS holds this competition annually. Complete details of the 2019 competition will be available at the Fair Board Office, or go to "Competitions" at www.ontarioagsocieties.com for a full list of eligible categories.

Deadline: Nov 1, 2019. All photos must be of the 2019 Elmvale Fall Fair. Bring your camera & start snappin' – you might have a winning shot. Entries to be submitted, in digital form, to Elmvale Fall Fair, c/o Sally Simpson, by Nov 1st, 2019.

FLORAL EXHIBITS CLASS 33

Chairperson: Susan Elliott, Committee Member: Janice Terry, Bev Leonard

All plants and flowers competing for prizes must have been grown by the exhibitor. No article to which a premium has been awarded in one Section will be allowed to compete in another, and no articles forming part of a collection entered for a premium in collection shall receive a premium as a single article. All cut flowers must be displayed in suitable vases or dishes. No premium will be awarded to any exhibit containing more than one plant in a pot (unless specified by the Section). All potted plants must be in exhibitor's possession for at least 3 months.

TERMS:

Bloom: Individual flower, one to a stem, do not leave buds showing

Stem: May carry one or more flowers, with foliage

Spike: A thick upright stem carrying several flowers

Spray: A portion of the plant with a number of flowers on one stem

Collection: Minimum of three different varieties

Display: May be one or more varieties

Floating: May NOT touch sides of a clear container

FLOWERS — CLASS 33

(See previous page for Terms, etc.)

Prizes: Sections 1-40

1st - \$4.00, 2nd - \$3.00, 3rd - \$2.00

1. Asters, 7 stems, assorted, arranged in a suitable container
2. Chrysanthemums - 3 stems (medium)
3. Chrysanthemums - Collection
4. Cleome, 3 stems
5. Coneflower, 3 sprays
6. Cosmos, 5 stems
7. Dahlia, largest single bloom
8. Dahlias, arranged in a vase, no specific number of blooms
9. Dahlias, decorative, single bloom, under 3"
10. Flowering Vine in bloom, 1 stem, foliage attached
11. Geranium, 3 stems with blooms on each
12. Gladioli, 3 spikes, PLEASE weight your vase (to avoid tipping)
13. Helianthus (Sunflowers) 3 stems, blooms over 15.2 cm (6"), any colour
14. Hydrangea, 1 stem
15. Marigold, 5 blooms, over 7.5 cm (3")
16. Ornamental Grass, 3 stems, 1 variety, not over 90 cm (3') in height including container
17. Petunias, 5 sprays, double
18. Petunias, 5 sprays, single
19. Phlox, perennial, 1 spray
20. Rose - Last perfect Rose of summer
21. Rose, collection, variety of blooms
22. Salvia, 5 spikes
23. Sedum, 3 stems
24. Snapdragons, 5 stems
25. Zinnias, 5 blooms, assorted varieties
26. Annual flowers, 3 stems, sprays or spikes, named
27. Perennial flowers, 5 sprays, 5 different varieties, named
28. African Violet, single, **one crown**
29. Coleus, max. 8" pot
30. Fern, max. 8" pot
31. Flowering House Plant in a 6" (15.2 cm) pot, EXCLUDING GERANIUM
32. Non-flowering House Plant, grown for its foliage, named
33. Outdoor Mixed Planter, in bloom, max. 12" pot

34. Potted Begonia - grown for flowers, in bloom
35. Potted Begonia - grown for foliage
36. Potted Herb Collection, minimum of 3 properly named, using a non-traditional container
37. Potted Shamrock, any colour
38. Spider Plant, max. 6" pot
39. Succulent Garden
40. Succulent, in container 5" (13 cm) or smaller



Prizes: Sections 41 - 47

Prize Money & Memberships sponsored by the Elmvale Horticultural Society

**1st - \$6.00 + Complimentary 1 Year Horticultural Society Membership,
2nd - \$4.00, 3rd - \$3.00**

All arrangements NOT to exceed 45 cm (18") in any direction, unless otherwise specified

41. **Basic** - An arrangement, color(s) of choice, one-sided, triangle design
42. **Fairy Garden** - Up to 8" in any direction
43. **Child's Toy** - An arrangement using a child's toy, using fresh and dried flowers
44. **Recycled** - A fresh arrangement in a recycled container, up to 12" in any direction
45. **Budding Beginners** - Simple arrangement for Novice Exhibitor who has never entered in the arrangement classes
46. **A Squirrel's Heaven** - An arrangement using flowers, cones, nuts, etc.
47. **Joseph's Coat of Many Colors** - Your interpretation

NEW EXHIBITOR AWARD

To the NEW Exhibitor with the most points in Sections 1 thru 47 inclusive - **\$10.00**
(First time Exhibitors must mark ALL of their entry tags with a red dot, supplied to you at the Fair Office)

**2018 NEW EXHIBITOR AWARD WINNER
DANIELLA WIECLAWIK**

GRAIN & FORAGE CLASS 34

Committee for Classes 34, 36, 37:

Brian Nelson, Mae Clement, Greg Parnell, Ken Parnell

Grain and seeds are to be this year's growth, with the exception of clover seed, and the product of Exhibitor's farm. The name of the variety of grain is to be stated when the entry is made. All lots to be 5 kilograms, unless otherwise specified.

Prize Money: Sections 1 - 12: 1st - \$6.00, 2nd - \$4.00, 3rd - \$3.00

1. Fall Wheat
2. Soya Beans
3. First Cut 85% or more legume, 10 lbs. in a clear bag
4. First Cut 85% or more grass, 10 lbs. in a clear bag
5. Second Cut 85% or more legume, 10 lbs. in a clear bag
6. Second Cut 85% or more grass, 10 lbs. in a clear bag
7. Largest Ear of Field Corn
8. Corn Silage, 10 lbs. in a clear bag
9. Dry Shelled Corn, 10 lbs. in a clear bag
10. High Moisture Corn, 10 lbs. in a clear bag
11. Tallest Bundle of Six Corn Stalks - each with a Cob
12. Six Stalks of Soybeans

SPECIAL: \$100.00 Gift Certificate from Holmes Agro to the exhibitor with the highest point score in Class 34, points to be awarded as follows: 1st - 3 points, 2nd - 2 points, 3rd - 1 point

2018 HIGH POINT WINNER - HOWARD MARTIN

FIELD & GARDEN PRODUCE CLASS 36

Prize Money: Sections 1 - 25:

1st - \$4.00, 2nd - \$3.00, 3rd - \$2.00

1. Two Heads Cabbage, white
2. Six Carrots, table
3. One Longest Carrot
4. 2 Buttercup Squash
5. Six Onions, white
6. Six Onions, Spanish
7. Six Onions, red
8. Largest Onion
9. Six Tomatoes, with stems
10. Six Cherry Tomatoes
11. Six Cucumbers (Table)
12. Two Pie Pumpkins
13. Smallest Pumpkin
14. Two Zucchini
15. Two Pepper Squash
16. Three Green Peppers
17. Two Butternut Squash
18. Five Apples, name and variety
19. Six Potatoes, early
20. Six Potatoes, late
21. One Largest Potato
22. Two turnips, for table use
23. One Field Pumpkin
24. Two Mammoth Squash
25. 5 pears, name and variety

26. SPECIAL: Sponsored by the Flos Agricultural Society for Collection of Garden Produce

**1st - \$8.00, 2nd - \$6.00, 3rd - \$5.00,
4th - \$4.00, 5th - \$2.00**

SPECIAL: \$10.00 Prize To the exhibitor with the highest point score in Class 36, points to be awarded as follows: 1st - 3 points, 2nd - 2 points, 3rd - 1 point

**2018 HIGH POINT WINNER
- GORD BEILBY**

MAPLE SYRUP CLASS 37

Prize Money: Sections 1 - 3:

1st - \$7.00, 2nd - \$6.00, 3rd - \$5.00

1. Light Syrup, One 500 ml. extract bottle
2. Medium Syrup, One 500 ml. extract bottle
3. Amber Syrup, One 500 ml. extract bottle



elmvallefallfair.com



VINTAGE TRACTOR PULL

FRIDAY, OCTOBER 11, 2019 - 6:00 PM



Chairman: Dan Clement; Dave Bertram, Jason Craddock, Dave Kenney, Keriann Kenney, Paul Kenney, Glen Moreau, Cory Smith, Dan Tinney

RULES AND GUIDELINES

1. Number of competitors will be limited in each class.
2. Registration fee of \$20.00 per vehicle. All fees collected are allocated to prize money.
3. Participants must provide proof of insurance coverage for their tractor at time of registration.
4. Each driver is only allowed to drive one tractor in one class during the pull. If registering more than one tractor, each additional tractor must have a new driver. Note: New "open" classes will be exempt from this rule.
5. Drivers will not be allowed to move up to the next class.
6. A puller and one helper will be allowed free admission to the grounds.
7. Drivers must be at least 16 years of age. If under 18 years of age, driver must have parent's consent.
8. All vehicles are subject to an inspection. Each tractor may only be entered by one driver in a class. Each driver may only drive one tractor in a class, except specialty classes.
9. No one is allowed on the track except persons running the tractor pull, and the contestant.
10. All pulling vehicles must be weighed prior to the competition. The maximum weight per class includes both the pulling vehicle and the driver.
11. All pulling vehicles must have an operator in the driver's seat while being started.
12. All pulls must be started from a tight chain, and on the raising of a green flag by the flag man.
13. All pulls shall operate with 2 flag men on the lefthand side of the track. The starting flag man will be responsible for the readiness of the track, pulling machine and contestant. The second flag man will be responsible for the balance of the course, under the guidance of the Track Official.
14. All vehicles must be in neutral or park (transmission selector) while being hitched or unhitched. Driver must raise both hands while hooking and unhooking.
15. Puller may have the sled spotted in the location of his choice with sufficient notice to the pull-back tractor operator during the return of the sled to the starting line following previous pull. If preceding puller moves the sled any measurable distance, the next puller may have the sled relocated prior to his first attempt.
16. Any contestant who wishes to make his draw in a different gear from which he started his pull, may opt to stop his vehicle before the 75 foot mark. At this point the sled will be returned to the starting position and one new draw will be allowed.
17. At the discretion of the pull committee, the first contestant of each class will be the "test puller" and at the completion of his or her pull may elect to pull again in 3rd position. If a driver elects to do this, his first pull will not be counted. All decisions or re-pulls must be made before the pulling vehicle is unhooked from the sled.
18. Tractors must be stopped immediately upon signal from the flag man. The signal will be the raising of a red flag by the flag man located alongside the edge of the track on the lefthand side of the pulling vehicle. The pull will be considered over when the forward motion of the sled stops.
19. Drivers must remain seated at all times during their pull, and wear an approved safety helmet.
20. No riders in or on pulling vehicles while pulling.
21. All vehicles must have functioning brakes.
22. All weights must be securely fastened on brackets and NOT in the cab or on the platform (no chains). The weights must not obscure the forward or rear vision of the driver.
23. The hitch must be rigid in all directions, and solidly mounted to the vehicle frame.
24. "D" Hitching Device: The diameter of the square or oval hole is a minimum of 3 inches at the longest measuring points of the hole. From the rear point of the hole to the rear point of the hitching device is a maximum of 1-1/2 inches.

25. Hitch point must be visible and clear for sled hook-up.
26. All tractors must be put in a staging area following weigh-in, and not returned to the pit area.
27. Pressurized fuels such as propane or nitrous oxide are not allowed as a secondary fuel.
28. The persons competing must drive the tractor onto the track and off (unless disabled) after competing, with no change of driver.
29. The contestant must proceed with pull at position drawn within 3 minutes of the time the sled is ready. If a puller has a mechanical problem he must drop to the last position. Rule called by Track Official.
30. All participants must obey the rules of the Ontario Tractor Pullers Association.
31. Stock tractors must have hood, floorboards, grill, fenders and be stock appearing. Engines must be stock or manufacturer's replacement for that model.
32. No four-wheel drive or dual-wheeled tractors shall compete against two-wheel drive tractors.
33. On tractors weighing up to 8,500 lbs. The maximum drawbar height is 18 inches from the top of the hitching device to the ground. On tractors weighing 10,000 lbs. or over, the maximum height is 20 inches from the top of the hitching device to the ground. The minimum drawbar length is 18 inches from the centre of the rear wheel to the point of the hook.
34. Stock tractors with a turbocharger may pull all stock tractor classes, as long as the turbo is/was factory warranted with the tractor.
35. Tractor exhaust systems with no mufflers must be pointed away from the crowd. Turbo tractors with no mufflers must have two 3/8 grade 5 bolts in vertical portion of exhaust pipe. Bolts to be installed 90 degrees and within 1 inch of each other.
36. No weight behind the rear axle.

DEFINITION OF ANTIQUE - 25 YEARS & OLDER - Fee \$20.00

8 Classes of Antiques will be held on Friday night.

FRIDAY NIGHT: Registration & Weigh-In 4:00 - 6:00 p.m.

6:00 p.m. Start

Classes:	1st	0 - 3,499 lbs	5th	6,500 - 7,499 lbs
	2nd	3,500 - 4,499 lbs	6th	7,500 - 9,499 lbs
	3rd	4,500 - 5,499 lbs	7th	9,500 - 11,499 lbs
	4th	5,500 - 6,499 lbs	8th	11,500 lbs and over

Prizes for each Class: 1st - \$50.00, 2nd - \$30.00, 3rd - \$20.00
Sponsored by: WILL MARSHALL INSURANCE BROKERS 726-2551

CAUSES OF DISQUALIFICATION

1. Pulling vehicle not operated in a safe manner at all times while on the grounds.
2. Consumption of alcoholic beverages prior to pulling. No alcoholic beverages are allowed in the track area.
3. Any pulling vehicle that crosses the white marker lines at the side boundaries of the track will be disqualified.
4. Loss of ballast weight or equipment under the green flag.
5. Excessive loss of liquid by a pulling vehicle while in forward motion during a contest on the track, unless due to internal breakage. (Excessive is defined as any steady or intermittent stream discharged on the track, or a spot equivalent to more than 8 inches in diameter.)

ELMVALE TRACTOR PULL

FULL PULL

LOUNGE



Friday

5:00 p.m. - 11:00 p.m.

Saturday

1:00 p.m. - 5:00 p.m.

MOTOR SPORTS

SATURDAY, OCTOBER 12, 2019

Truck & Tractor Pulling 2:30 p.m. (approx.) • Local Stock 4X4 Truck Pull Modified Truck and Tractor Pulling Demonstration Open Field Stock Tractors

1. Field Stock 4X4 Tractors 100 hp to 150 hp
2. Field Stock 2-Wheel Drive Open
3. Field Stock 4-Wheel Drive Open

SHEEP SHOW

FRIDAY, OCTOBER 11, 2019 - 1:00 p.m.

Chairman: Paul Lambie Committee: Charlie Renaud

The Committee reserves the right to adjust classes to balance the show.

NOTE:

Premises ID #ON4211211

Animals showing any evidence of any communicable/contagious disease are NOT eligible for exhibition and will be refused entry to the fairgrounds

All sheep/lambs must bear CSIP RFID Tags

All sheep to be properly docked, as per Sheep Assoc. Standards

Sheep must be clean and neat, and fitted prior to the show



CLASS 16: Hampshire, Southdown, Border Cheviot, Suffolk, Lincoln

CLASS 17: North Country Cheviot, Texels, Arcots, Dorper, Ile de France

CLASS 18: Shropshire, Dorset, Oxford

CLASS 19: Leicester, Cotswold, Corriedale, any other breeds

All Sections and Prizes in the four (4) above Classes are the same as below.

Prize money sponsored in part by Dr. Christina Bodea D.D.S.

Prizes: 1st - \$20, 2nd - \$18, 3rd - \$17, 4th - \$16, 5th - \$15

Section

1. Shearling Ewe
2. Ewe Lamb
3. Shearling Ram
4. Ram Lamb
5. Mature ewe
6. Breeder's Flock (bred & owned by exhibitor). A group of four (4) animals. Both sexes to be represented. Each animal in the group must have been exhibited in one of the preceding classes. All animals in a group to be of one breed.
7. 2 Ram lambs, same breed (must have been shown in above Sections)
8. 2 Ewe lambs, same breed (must have been shown in above Sections)



CLASS 20: YOUTH SHOWMANSHIP

Prizes: 1st - \$20, 2nd - \$18, 3rd \$17, 4th - \$16, 5th - \$15

Open to exhibitors under the age of 21 yrs. Animal must have been entered in one of the above classes.

CLASS 21: OVERALL GRAND CHAMPION CLASSES

SPONSORED BY NORTH SIMCOE VETERINARY SERVICES

1. **OVERALL GRAND CHAMPIONS** 2 ram lambs, same breed **Prize: \$50.00**
2. **OVERALL GRAND CHAMPIONS** 2 ewe lambs, same breed **Prize: \$50.00**
3. **OVERALL GRAND CHAMPION EWE** - Sponsored by Ken & Jane Isaac **Prize: \$50.00**
4. **OVERALL GRAND CHAMPION FLOCK** - Jim Lambie Memorial Award **Prize: \$75.00**

CLASS 22: 1st Prize \$50 - SPONSORED BY NORTH SIMCOE VETERINARY SERVICES

2nd - \$20, 3rd - \$18, 4th - \$16, 5th - \$15

1. Pen of three (3) market lambs, not to be shown in any of the above Sections.
Open to Simcoe County Exhibitors only. One exhibit per family farm.

HEAVY HORSE SHOW

SATURDAY, OCTOBER 12, 2019

10:30 a.m.

Chairman: Brent Fleming Committee: Ken Bertram, Doug Tinney, Glenda Geloso

PLEASE NOTE THE FOLLOWING:

- All Hitch Drivers must be accompanied by a capable driver.
- No whips allowed in the show ring during line classes
- Classes will start at 10:30 a.m. sharp.
- All livestock must meet health standards
and all livestock exhibitors **MUST** have \$1,000,000 liability insurance.

ABSOLUTELY NO ALCOHOL PERMITTED.

CLASS 1 - CLYDESDALE

CLASS 2 - BELGIAN

CLASS 3 - PERCHERON

CLASS 4 - COMMERCIAL



Prize money for Sections 1 & 2

1st - \$60, 2nd - \$55, 3rd - \$45, 4th - \$40, 5th - \$35, 6th - \$35

1. Brood mare, foal by her side
2. Spring Foal

Prize money for Sections 3 thru 5

1st - \$50, 2nd - \$45, 3rd - \$40, 4th - \$35, 5th - \$30, 6th - \$30

3. Yr. old, filly or gelding
4. Two yr. old, filly or gelding
5. 3 yr. old or over

Prize money for Section 6

1st - \$90, 2nd - \$80, 3rd - \$70, 4th - \$60, \$50 for all remaining entries

6. Span attached to wagon

SPECIALS:

CLASS 5 - Best Horse on the Grounds (1 entry per exhibitor)

Grand Champion: Trophy donated in memory of Grant Ritchie, by Diane Ritchie and Family. Plus \$60.00 donated by Noble Insurance

Reserve Grand Champion: \$40.00 donated by Noble Insurance, Jenny Robichaud

Rosettes for each donated by Flos Ag. Society.

CLASS 6 - Junior Showmanship on Halter

Exhibitor must be 18 years of age and under.

Prize: Trophy donated by Diane Ritchie and Family.

\$35, \$30, \$25, \$20 for all remaining entries.

CLASS 7 - Unicorn Hitch Open to all Breeds.

1st Prize: Sponsored by Noble Insurance, Jenny Robichaud - **\$65.00**

2nd - \$60, 3rd - \$50, 4th - \$40.

- CLASS 8 - 4-Horse Hitch** Open to all Breeds
1st Prize: Sponsored by Flos Agricultural Society - \$95.00
2nd - \$90, 3rd - \$80, 4th - \$70, \$55 for all remaining entries
- CLASS 9 - Single Hitch** Open to all Breeds
1st Prize: Sponsored by Noble Insurance, Jenny Robichaud - \$50.00
2nd - \$45, 3rd - \$35, \$25 for all remaining entries

ROGER GIFFEN MEMORIAL AWARD - Best Team on the Grounds

Prize: Trophy, plus \$50.00 - Annual Competition.
Note: If more than 5 teams per Class (re: Section 6) then the teams will be split into light and heavy.

CATTLE SHOW - BEEF

SATURDAY, OCTOBER 12, 2019

1:00 p.m.

Chairperson: Brenda Munshaw

Committee: Ariel Buchanan, Dale Buchanan,
Steve Buchanan, Kevin Caldwell, Dale Giffen

GENERAL RULES

Premises ID #ON4211211

Animals showing evidence of active Ringworm, Mange or Pink-eye are NOT eligible for exhibition, and will be refused entry to the fairgrounds.

All cattle must be registered or eligible for registration. Entries must be owned by, and registered in the name of the exhibitor. Cattle must be tagged with CFIA tags before they leave the farm. Should they arrive without these tags, they will not be allowed to enter the grounds. Entry numbers must be visible while showing in each class. 10% of winnings will be withheld as subscription for the ensuing year. \$1,000,000 Liability insurance required.

Absolutely no alcohol permitted.

- Limited power supply available, generators are encouraged if so desired.

If there is only one head in any Class, the committee has the right to change the Class. There must be at least three (3) entries in each Section, or prize paid for that Section will be three quarters of the prize money offered. The committee reserves the right to split classes as deemed necessary due to increased numbers.

PRIZE MONEY: (each Class)

1st - \$55, 2nd - \$45, 3rd - \$40, 4th - \$35, 5th - \$30, 6th - \$25, 7th - \$20, All others - \$15

- CLASS 10:** ANGUS, HEREFORD and SHORTHORN
CLASS 11: ALL OTHER PUREBRED and COMMERCIAL BREEDS
CLASS 12: ONTARIO CHAROLAIS SHOW

Section:

1. Bull Calf - 2019
2. Bull, yearling - 2018
3. BULL - 2 yr. old - 2017

CHAMPION & RESERVE CHAMPION BULL - ROSETTE

4. Female Calf - 2019
5. Heifer, born April 2018 - December 31, 2018
6. Heifer, born January 2018 - March 31, 2018
7. Female born 2017, with 2019 calf at foot. The calf is eligible to show as a single animal in the Breeder's Herd and Get-Of-Sire ONLY
8. Female born 2016 or earlier, with 2019 calf at foot. The calf is eligible to show as a single animal in the Breeder's Herd and Get-Of-Sire ONLY

CHAMPION & RESERVE CHAMPION FEMALE - ROSETTE

CLASS 13:

1. Breeder's Herd (bred by exhibitor) A group of 4 animals. Both sexes to be represented. Each animal in the group must have been exhibited in one of the above Sections.
ALL BREEDS SHOW TOGETHER
2. Get-of-Sire: Group of 3 animals from same sire, both sexes represented and must be bred and owned by the exhibitor. Each animal in the group must have been exhibited in one of the above Sections. ALL BREEDS SHOW TOGETHER

CLASS 14:

To be exhibited by any Youth, 21 years of age and younger

PRIZE MONEY: 1st - \$35, 2nd - \$30, 3rd - \$25, \$15 for each worthy entry

All entries into this Class must not have been previously shown in any other section.

1. Best Steer: Purebred or Commercial
2. Best Senior Yearling Heifer: born after January 1, 2018
3. Best Calf Heifer: Purebred or Commercial, born after January 1, 2019

Additional prizes for:

- Overall Grand Champion MALE
- Overall Grand Champion FEMALE
- EXHIBITOR EXHIBITING GREATEST NUMBER OF ENTRIES
- 3 Additional Exhibitor Lottery Draws

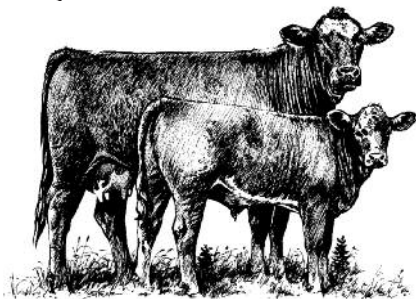

Generously Supported by:

- ADANAC HEREFORDS • ARIDALE FARMS
- CALDWELL WELDING
- GMB FABRICATION • DON & LORNA McGRATH
- FEE HAVEN FARMS - Paul Fee
- MADARD FARM
- RITCHIE'S FEEDS 'N NEEDS - MASTERFEEDS
- ROAD READIE PAVING - Tim Moxham
- FLOS AGRICULTURAL SOCIETY

CATTLE SHOW - DAIRY

SATURDAY, OCTOBER 12, 2019

1:00 p.m.

Chairman: Trevor KleinGebbinck Committee: Ken Parnell, Max Spence, Lindsay Tinney

EXHIBITORS' SWEEPSTAKES: Masterfeeds - Blair Vermilyea

Each Dairy Exhibitor who registers and exhibits on Fair day will receive one entry into a Sweepstakes Draw for a \$100.00 cash prize.

Draw will be made at the end of the show on Fair day.

GENERAL RULES

Premises ID #ON4211211

Animals showing evidence of active Ringworm, Mange or Pink-eye are NOT eligible for exhibition, and will be refused entry to the fairgrounds.

All cattle must be registered or eligible for registration. Entries must be owned by, and registered in the name of the exhibitor. Cattle must be tagged with CFIA tags before they leave the farm. Should they arrive without these tags, they will not be allowed to enter the grounds. An exhibitor may enter two (2) entries per section. Entry numbers must be visible while showing in each class. 10% of winnings will be withheld as subscription for the ensuing year. \$1,000,000 Liability insurance required.

Absolutely no alcohol permitted.

- Limited power supply available, generators are encouraged if so desired.

There must be at least three (3) entries in each Section, or prize money for that Section shall be three quarters of the monies offered.

PRIZE MONEY: (each Class)

1st - \$55, 2nd - \$45, 3rd - \$40, 4th - \$35, 5th - \$30,
6th - \$25, 7th - \$20, All others \$15

CLASS 15: HOLSTEINS

CLASS 16: ALL OTHER DAIRY BREEDS

Section:

1. Female Junior calf, born March 1, 2019, to May 31, 2019
2. Female Intermediate Calf, born Dec. 1, 2018 to Feb. 28, 2019
3. Female Senior Calf, born Sept.1, 2018 to Nov. 30, 2018
4. Female Summer Yearling, born June 1, 2018 to Aug. 31, 2018
5. Female Junior Yearling, born Mar. 1, 2018 to May 31, 2018
6. Female Senior Yearling, born Sept. 1, 2017 to Feb. 28, 2018

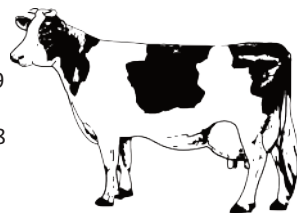

CHAMPION & RESERVE CHAMPION JUNIOR FEMALE HEIFER

Champion Prize: Sponsored by North Simcoe Veterinary Services \$50.00

Reserve Champion Prize: Rosette

7. Female, 2 yr old, born Sept. 1, 2016 to Aug. 31, 2017
8. Female, 3 yr old, born Sept 1, 2015 to Aug. 31, 2016
9. Female, 4 yr old, born Sept.1, 2014 to Aug. 31, 2015
10. Female Mature Cow, born before Sept.1, 2014

CHAMPION & RESERVE CHAMPION SENIOR FEMALE COW

Champion Prize: Sponsored by North Simcoe Veterinary Services \$50.00

Reserve Champion Prize: Rosette

GRAND & RESERVE GRAND CHAMPION FEMALE
Champion Prize: Sponsored by Ritchie’s Feeds ‘n Needs \$50.00
Reserve Champion Prize: Rosette
 11. Best Udder (1st & 2nd prize only)
 12. Exhibitor Herd (3 animals)

SPECIAL - GORDON JUDGE MEMORIAL AWARD:
BEST HERD OF JERSEYS
SPECIAL - FLOS AGRICULTURAL SOCIETY AWARD:
BEST HERD OF HOLSTEINS

Animals showing evidence of active Ringworm, Mange or Pink-eye are NOT eligible for exhibition, and will be refused entry to the fairgrounds.



2019 DISTRICT 5 AMBASSADOR WINNER

Congratulations to our very own Corine Bateman for being named the 2019-2020 District 5 Ambassador. On June 16th, 2019 the OAAAS District 5 Ambassador Program took place at the Markham Fairgrounds where Ontario Fair ambassadors representing agricultural societies from across District 5 competed for the title.

2019 DISTRICT #5 FAIR DATES

Country Heritage	July 19 - 21	Shelburne.....	Sept 13 - 15
Sutton.....	Aug 8 - 11	Ramona	Sept 14
C.N.E.	Aug 16 - Sept 2	Acton.....	Sept 20 - 22
Essa & District, Barrie	Aug 22 - 25	Albion & Bolton.....	Sept 20 - 22
Orangeville	Aug 30 - Sep 1	Grand Valley	Sept 20 - 22
Georgetown.....	Sept 6 - 8	G.N.E.	Sept 20 - 22
Orillia	Sept 6 - 8	Milton	Sept 27 - 29
Brampton	Sept 12 - 15	Coldwater	Sept 27 - 29
Oro.....	Sept 13 - 14	Markham	Oct 2 - 6
Beeton.....	Sept 13 - 15	Woodbridge	Oct 12 - 14

[illegible]



2018 ELMVALE



FALL FAIR SPONSORS

AAA Roofmasters Ltd.
Adanac Herefords
Allen Mosley
Alliance Agri-Turf
Aridale Farms
ATL Plumbing
Atlantic Welding & Marine
Babies R Us, Barrie
Battlefield Equipment
Beacock's Auto Service
Bernardin
Bernadette Murphy
Bernie Pilon Construction
BJS Feed Supply
Bodea Dentistry – Dr. Christina Bodea
Bodyworks & Collision Centre
Bounce Back Physio
Bricks & Stone Masonry, Chris Ritchie
Brooks Performance Horse Feed
Bourgeois Motors
Caldwell Welding
Canadian Well Drilling
Carter Shows Ltd. (Bruce Brock)
Celebrity Auto Sales
Centre Flos Women's Institute
Century Masonry
Charlie & Tanya King & Family
Coram's Electric Inc.
Coronation Masonic Lodge
Country Fair Baking Contests
Craddock Heating
Crisco
Crosby's Molasses
Crossland Carpentry
Currie Truck Centre
Custom Making Mama, Krystle Ball
DDA Trucking (Dave Anderson)
DLG Farm Drainage
DMD Drainage
Dennis & Pat Leonard
Diamond Head Sprinklers
Don and Lorna McGrath

Double JB Feeds
Double M Construction
Dr. Tim Henshaw
Elm Flower Shoppe
Elmvale Auto Supply - "Carquest"
Elmvale Bakery
Elmvale Dental Care
Elmvale & District Maple Syrup Association
Elmvale Home Building Centre
Elmvale Horticultural Society (EDGE)
Elmvale Jungle Zoo
Elmvale Rental Supply
Elmvale Veterinary Hospital
Enbridge Gas Distribution Inc.
Essentials Salon
Ewart Ball Septic
Factory Recreation
Fee Haven Farms
Fleming Electric
Foodland, Elmvale
Forever Green – Jenn Lucas
GMB Fabrication (Gord Munshaw)
G & S Computer Services
Gary Edgecombe, CA
Gary French
Georgian Paving/Walker Aggregates
Georgian Pontiac Buick GMC Inc.
Ger Ryan Saddlery Inc.
Giffen Farm Equipment
Glenn Currie Towing Inc.
Gold-Bar Livestock, Brad Buchanan
Grant and Diane Ritchie
Greenhawk Harness & Equestrian, Barrie
Hallyburton Automotive
Hapamp
Hawks Landing Self Discovery Centre
Healey Tree & Maintenance Service
Holmes Agro (Gord Walker)
Horse & Hound Horse Publications, Aurora
Hugh Ritchie Family



JB Publishing FarmView
 Jim & Bea Lambie Family
 KICX 106 FM (now Pure Country 106)
 Kathy Daniels
 Keith Johnston Contracting
 Ken & Jane Isaac & Family
 Ken McLean Enterprises
 Ken Parnell & Family
 Ken Truax Construction
 Kenney Communications
 Klink's A Team Mechanical
 Madard Farms, Tracey & Gerald Martin
 Martin Mills
 Mary T. Stone Family
 Masterfeeds Inc.
 McDonald's Restaurants,
 Elmvale & Midland
 McLaren Equipment Ltd.
 Meadow Wood Stables
 Midland Printers
 Mike Nichols
 Mike's Small Engine Repair
 Minnings Electrical Service
 Nancy Johnstone Quilting Services
 Noble Insurance
 North Simcoe Veterinary Services
 Northern Automotive Solutions
 OK Tire, Elmvale
 Omega Alpha
 Ontario Association of Agricultural
 Societies
 Ontario Ministry of Agriculture and Food
 Pat Ferguson, Sutton Group
 Pet Valu, Midland
 Peter Wanless Construction
 Phelpston Quilters Group
 Ricky Hummelink Family
 Ritchie's Feeds'N Needs & Garden Centre
 R.K. Mooney
 Redpath Sugar
 Road Readie Paving

Robert Ritchie Forest Products
 Robin Hood Flour
 Royal Canine
 Sandra Judge
 Sarjeant Company Ltd.
 Scotiabank, Barrie Financial Centre
 Scott MacDonald Horseshoeing
 Scotland Tire & Auto
 Sexton's Mechanical - Paul Marley
 Shelby Greenlaw – Team Jordan
 Simcoe County Dairy Producer
 Committee
 Simcoe Stonecraft & Masonry,
 Matt Kenney
 Simcoe County Honey
 Smucker Foods
 Snap On (Chris Wherry Tool Sales)
 Solly Family Dentistry
 Sophisticated Stitching, Sue Kerslake
 Spence Home & Property Maintenance
 of Georgian Bay
 Springwater News
 Springwater Township
 Staples, Midland
 Stayner Town & Country
 Superior Facility Services
 TD Canada Trust Bank
 Thompson Enterprises
 Tim Hortons, Elmvale
 Tim Lalonde
 Tinney Stump Removal
 Tom Beauchamps
 Track Vehicle Repair
 Tuck Sheet Metal
 Two Men and a Truck
 Two Guys Automotive
 Wes Tree Service
 Whitfield Guardian Pharmacy
 Will Marshall Insurance Brokers
 Wye Design
 Wyevalle Jug City

Please accept our apology for any oversight in the completion of this list.

THANK YOU TO ALL OF OUR VOLUNTEERS

The Board of Directors of the Flos Agricultural Society would like to sincerely thank all those people who repeatedly volunteer their time, equipment and expertise to assist in the preparation, organization and presentation of our Fair every Thanksgiving weekend. There are far too many names to list, but you know who you are, and we would like you to know that without your assistance, we could not provide the much anticipated "Homecoming" weekend for everyone to enjoy, while also attending one of the very best Fairs in the Province of Ontario each and every year.



Elmvale Fall Fair

Since 1860

**“COME HOME
TO THE FAIR”
• 2019 •**